Weather

Overcast, showery. The maximum temperature yesterday was 70.0 and the minimum 62.5, the figures for the corresponding day last year being 76.1 and 61.0.

The China Press
大陸報

The Mail Box

MAILS for U. S. and Europe, Str. Pre. Wilson, May 30.
FOR Europe and way ports, Str. Angkor, 5.30 p.m. today.
FROM America and Europe, Str. Pre. Jefferson, May 30.
FROM Europe and way ports, Str. Azay le Rideau, May 29.

NO. 3315 VOL XII. Registered at the Chinese P. O. in China" "with special marks privileges for transmission 壬戌年四月三十日 SHANGHAI, FRIDAY, MAY 26, 1922 大正十一年五月二十六日第三種郵便物認可 10 CENTS

COMMONS IN DISPUTE OVER MUITSAI ISSUE AT HONGKONG

Admiralty Asked About Letter To Officer's Wife

OFFENSE DENIED

Governor Merely Said Her Action Was Injudicious

(Reuter's Special Service)

London, May 24.—In the House of Commons, today, Mr. Inskip called attention to the publication of a letter alleged to have been written by the Admiralty on October 8, 1921 informing Commander Haslewood that the action of the Admiralty in requiring him to restrain his wife from attempting to secure the abolition of the Muitsai system was taken at the instigation of the Governor of Hongkong. Mr. Inskip suggested that the Government should take steps to repair the injury Commander Haslewood suffered and withdraw the expression of displeasure he received.

Mr. Amery, Parliamentary Secretary to the Admiralty, replied that the letter was seriously misquoted in the question. The Admiralty did not take any action requiring Commander Haslewood to restrain his wife. They had no knowledge of the incident until Commander Haslewood returned to England at his own request. The Governor of Hongkong asked the Naval authorities at Hongkong to induce Commander Haslewood to restrain his wife from propaganda, which, in the opinion of the Governor, was being conducted injudiciously. The Commander-in-Chief interviewed Commander Haslewood who was unwilling to use his influence as suggested. (Loud Opposition cheers).

Mrs. Haslewood was seriously ill shortly afterwards and Commander Haslewood applied to return to England in order to proceed home with his wife, which was agreed to. He was not asked to retire from the Navy as he had retired some years previously. He was only reemployed temporarily during the war and his reemployment was due to terminate owing to peace being proclaimed. As far as the Admiralty was concerned Commander Haslewood had received no injury and no expression of displeasure.

Mr. Inskip protested against the Governor of Hongkong requesting a British lady to refrain from advocating the abolition of something inconsistent with the British Constitution.

Mr. Amery assumed that the Governor of any Colony was entitled to express his views with regard to the judiciousness of propaganda, however well-intentioned, which might create trouble.

Colonel John Ward suggested that an apology was due to Mrs. Haslewood.

The Speaker then said that further questions should be addressed to the Colonial Office.

Japanese Seamen Go Out On Strike

(Reuter's Pacific Service)

Tokio, May 20.—Seamen in the employ of the Kokusai Steamship Company have gone on strike, according to a Yokohama despatch. The seamen on the Company's steamships, Tamatsu Maru, Rozan Maru, Hakata Maru and Saga Maru, who had been on a go-slow strike since arriving at Yokohama yesterday, have gone on strike and issued an appeal to the seamen of the other vessels of the same Company at Kobe and other ports, inviting them to join in the strike.

The cause of the trouble is that the Company, according to the strikers forces unusually hard work upon the seamen on the ground that because the men's demand for an increase of wages was granted a reduction of employees was necessitated, but that amount of work could not proportionately be reduced.

NEW BONDS CHIEF

(Reuter Pacific Service)

Peking, May 25.—A Chihling mandate issued yesterday evening approves the recommendation to appoint a new President of the Domestic Bonds Bureau.

It is reported that Mr. Chow Tze-chi will be selected for the post.

France Gets Free Seeds From America

MORE than 100,000,000 tree seeds, gift of the American Forestry Association to France, have been presented to Jules Jusserand, French Ambassador to the United States, by Charles Lathrop Pack, president of the organisation, and J. J. Broderick, of the British Embassy. The presentation was made April 6, the anniversary of the United States' entry into the war. The seeds will be planted to rehabilitate the battle-torn forests of France.

CANADIAN DUTY ON FIFTY IMPORT ARTICLES IS CUT

Reductions Apply To Items On British Preferential List

(Reuter's Service)

Ottawa, May 25.—The reduction of duties on 50 articles was announced by the Minister of Finance in his speech on the Budget yesterday.

This reduction applies almost entirely to imports under British preferential tariff, the exception being agricultural implements. The duty on unfinished silk has been reduced from 17½ to 10 percent preferential.

The Minister of Finance also announced various increases in taxation and new taxes. He said that the United States could not expect any concessions under the present circumstances, although he hoped that there would eventually be an improvement in the trade relations between the two countries.

He estimated the revenue at $332,000,000 and the expenditure at $467,000,000. He did not anticipate a rapid restoration of prosperity but believed that there would be a quiet and steady improvement.

TAELS 400,000 IS FIGURE GIVEN FOR FIRE DAMAGE

N.K.K. Pootung Godowns And Contents Practically Total Loss

Figures given yesterday by M. Yonesato, of the Nisshin Kissen Kaisha, show the damage caused by the Pootung godown fire of Wednesday as reaching the Tls. 400,000 figure. Of this Tls. 100,000 is estimated on the buildings and Tls. 300,000 on cargo. Godowns and their contents are practically a total loss.

Full insurance on the buildings was carried through a Tokio company while the contents, mostly Chinese merchandise being held for trans-shipment, were insured mainly in locally represented British Companies. The South British Insurance Company is understood to have carried Tls. 200,000, the Employers' Liability Insurance Corporation Tls. 75,000, Royal Insurance Company Tls. 80,000, National Benefit Company Tls. 10,000 and the Commercial Union Tls. 3,000.

Injuries sustained by the Chinese boatswain of the launch Billie Dollar and by members of the naval detachment from the Japanese gunboat Tushimi who did such valiant work in fighting the blaze were said yesterday to have been of slight extent. The boatswain was able to return to his post after treatment at St. Luke's and the sailors were treated by medical corps men who accompanied them to the fire.

BRITISH WORLD AVIATORS REACH FRENCH CAPITAL

First Leg Of 30,000 Mile Trip Completed—To Pass China

(China Press Service)

Croydon, England, May 24.—Great crowds assembled to witness the start of Major W. I. Balke, Captain Norman MacMillan and Lieutenant Colonel L. E. Broome on their attempt to make a 30,000 mile flight around the world. The trip is expected to take ninety days.

The route planned is from Croydon to Paris, and then to Lyons. From Lyons they are to go to Rome and from there take the long hop to India.

From India they will leave for China and Japan, making their longest flight from Japan to Alaska, and on to the United States.

From Newfoundland they are shortening the route taken by Brown and Alcock in their flight across the Atlantic by landing in Greenland. Then they will land in Ireland, and from there make the last jump to home.

This trip was originally planned by the Smith brothers but Sir Ross Smith was killed in a flying accident and his brother decided to abandon the project.

Paris, May 24.—The aviators who are making their round-the-world trip have arrived here safely from Croydon.

(Reuter's Service)

London, May 24.—Major W. T. Blake, Lieut. Col. Broome and Captain Norman MacMillan started from Croydon this afternoon on a world flight. They propose to follow, generally, Sir Ross Smith's route. Their Majesties the King and Queen wished them God speed, while they were given a most enthusiastic send off by a large crowd.

(U. S. Navy Radio through Reuter)

Paris, May 24.—The British aviators arrived here this evening.

Literary Section Of Woman's Club Has Meeting Today

The regular meeting of the Literary Department of the American Woman's Club will be held at 5 o'clock today in the Royal Asiatic Society hall, 5 Museum Road. Two papers dealing with the Chou period will be read and discussed. One of the papers will be "Tso's Commentary on the Spring and Autumn Annals," by Mrs. George Loehr and the other will be read by Miss Tuttle of McTyeire School and will deal with "The Influence of the Chou Ceremonial Rites."

S.M.C. IS AGAIN TURNED DOWN ON WHIPPING OF PRISONERS

Consular Body Rejects "Bamboo Punishment"

REASONS GIVEN

Prison Sentences Futile, Is Contention

Correspondence published in the current issue of the Municipal Gazette discloses that a recommendation made to the Consular Body by the Municipal Council advocating re-introduction of corporal punishment by the bamboo in the Mixed Court has failed to be approved.

"The Council's police records of recent years show an alarming increase in the number of armed robberies and other crimes or attempted crimes of violence," says a communication from the Council that was addressed to the Consular Body. Continuing, the letter adds that the belief is held that conditions will soon become worse and it is pointed out that the large percentage of prisoners with previous convictions at present in jail emphasises the fact that punishment by confinement without corporal punishment has little deterring effect on the criminal classes.

Answering this, communication one from Mr. G. de Rossi, Senior Consul, says that "the Consular Body is not prepared to consider the re-introduction of corporal punishment under any circumstances."

STEVENS VISITS MODERN PLANTS IN NANTUNGCHOW

Will Return To Shanghai Today And Sails For Ningpo

Mr. Fredrick W. Stevens, American representative of the Banking Consortium, left for Nantungchow Wednesday night on the steamer Woosung to visit the industrial enterprises undertaken by Mr. Chang Chien. He spent yesterday afternoon in sight-seeing with a score of American returned students who are working in the various plants and administrative offices.

Mr. Stevens was accompanied by Mr. Paul P. Whitham, head of the Asia Development Company; Mr. D. J. Lewis, secretary of the American Chamber of Commerce and Mr. C. P. Chow, head of the Exchange Department of the Huai Hai Bank, who represents Mr. Chang Chien, Jr. The latter was instructed by his father to extend Mr. Stevens the invitation. A special steamer, the Ta Chang, of the Ta Dah Steamship Co. was offered to convey Mr. Stevens to Nantungchow, but on account of the pressure of time Mr. Stevens prefered to take the Woosung. A lengthy conversation took place between Chang Chien, Jr., and Mr. Stevens before the Woosung pulled out Wednesday night.

Mr. Stevens is expected to return to Shanghai today and will sail again for Ningpo this afternoon at 4 o'clock. He sails for the United States next week.

Chinese Steamer Robbed By Pirates

(Reuter's Pacific Service)

Hongkong, May 25.—The Chinese steamer Wahsun, with a number of returned emigrants from Singapore on their way home from Hongkong, was pirated in Chinese territorial waters and one Indian guard killed and two seriously injured. The pirates escaped.

German Warships Crash; Ten Killed

(Reuter's Service)

Berlin, May 24.—During night maneuvers there was a collision between the warship Hannover and the new torpedoboat No. 18. Ten of the crew of the latter vessel were killed.

Striking Miners Still Reside In Company Homes

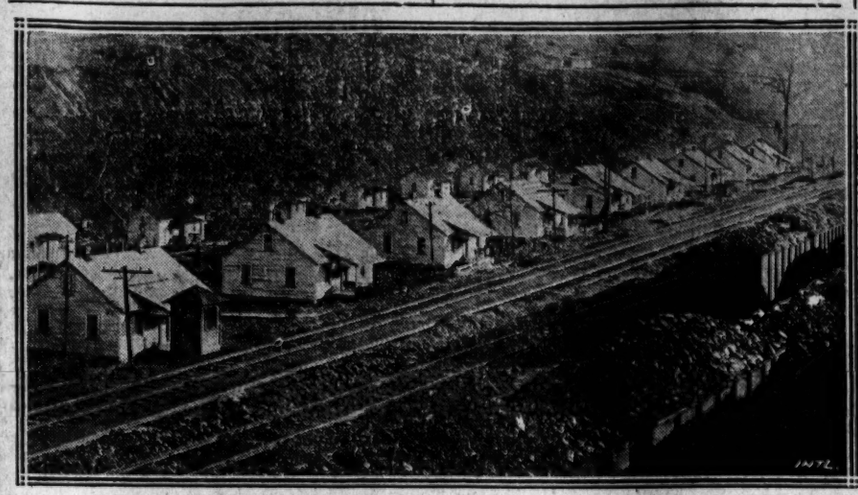

HERE is a photograph of a typical coal mining settlement in Harrison County, West Virginia, where striking miners still reside in houses erected and owned by the operators. The annual tonnage of coal from this section is about 20,000,000 tons. There are about 550 mines in the region, employing about 20,000 men. None of the mines has operated since April 1, when the nation-wide strike of coal miners was called.

GUNMEN ATTACK BELFAST CROWD; 3 KILLED, 20 HURT

Rifles And Machine Guns Used—Twins Born To Mrs. de Valera

(Reuter's Service)

London, May 25.—Rifles, revolvers and machine-guns figured in murderous fighting at Belfast yesterday evening, when gunmen concertedly poured a stream of bullets into the crowded streets while workers were returning to their homes. Three persons were killed and 20 wounded, several of whom were women and girls.

The round-up of Sinn Feiners continues. It is stated that, up to the present, 350 have been arrested.

(U. S. Navy Radio through Reuter)

Belfast, May 24.—Brigadier-General Higginson, recently commanding the infantry brigade at Cork, was shot and wounded at Tipperary today.

Dublin, May 24.—Mrs. de Valera has given birth to twin boys and the wife of Mr. Charles Burgess, formerly a Minister in Mr. de Valera'a Cabinet, has given birth to a daughter.

(China Press Service)

London, May 24.—Chamberlain told the Commons that representatives of the Irish government are coming to London on Thursday night to confer with representatives of the British cabinet.

Council Finds Itself Unable To License Detective Agencies

Following a recommendation that private detective agencies be licensed made recently by U. S. Commissioner F. J. Schuhl, the question was taken up by the Municipal Council with the result that it has been held that the Council at present is without powers to take action in the matter.

The matter was presented by Major C. P. Holcomb, Acting United States District Attorney, and in replying to him the Council, expressing regret that licensing as proposed cannot be undertaken, expressed its willingness to lend its support to any action that may be requisite in cases of complaints.

Chinese Delegate Reaches Moscow

(Reuter's Service)

London, May 24.—Mr. Shen Chun-suin, the special Chinese delegate, has arrived at Moscow with a secretary and an attache. He interviewed M. Karakhan today and asked to be included in the permanent Diplomatic Corps.

PLAN ASSOCIATION

(Reuter's Pacific Service)

Tokio, May 20.—A new organisation, the Chinese and Japanese Girl Students Association is to be formed soon, for the promotion of Sino-Japanese friendship.

Boy Scouts' Endeavors Bring Bounteous Offer Of 35-Acre Camping Site

Mr. Percy Fowler, Of Brunner, Mond, Proffers Big Plot Off Yu Yuen Road; Boy Guests Of Rotary Club At Tiffin

Shanghai Boy Scouts, who held a highly successful Jamboree Wednesday in spite of the downpour yesterday had a gratifying reply to their efforts toward the securing of new and more extensive camping grounds when a plot of about 35 acres was put at their disposal by Messrs. Brunner, Mond and Company. The land lies off Yu Yuen Road and will be available for a good many years at an annual rental of one dollar.

Announcement of the offer was made yesterday at the Rotary Club tiffin in honor of the Scout officers and Scouts who distinguished themselves at the Jamboree. The proffer comes from Mr. Percy Fowler, general manager of Brunner, Mond and Company, and was announced by Mr. H. G. Whitcher, of the Public School Troop, who also announced that as a result of the Jamboree demonstration a score of local men have pledged sums of from $200 to $1,000 to expand the field of Scout activities here.

PART OF BOYS' WEEK

The tiffin yesterday was a part of the Rotary Club "Boys' Week" program, which program calls tomorrow for the entertainment of pupils and teachers of the Institution for Chinese Blind. Forty-two blind boys will be taken on an automobile tour of the city and later entertained at tea at Hardoon's Garden.

President H. B. Lane, of the Rotary Club, welcomed the officers and Scouts and short addresses were made also by Mr. H. Holgate and Mr. H. R. Cooper of the Rotary Club Committee on Boys' Work.

Responding for the Scouts, Mr. F. C. Millington, District Commissioner of the Baden-Powell organisation, was eloquent in his praise of the work done by local Rotarians in accelerating and popularising Scout activity. He mentioned the fact that this was the first time since the formation of the Scouts Association that representatives of all troops had come together to the agency of an outside organisation and he thanked the Club for the presentation of the Shield, which had proved the incentive responsible for the enthusiasm shown at the Jamboree.

ANNOUNCES OFFER

Speaking for the American Scouts, Scoutmaster Richard Vanderburgh also thanked the club for its aid and interest and solicited suggestions whereby the American boys might be of service to the community.

Mr. Whitcher then spoke on behalf of the Public School Troop, winners of the Rotary Club Shield, and in the course of his talk announced the offer so kindly made by Mr. Fowler. The land, he said was particularly suited for Scout work. It lies to the rear of Mr. Fowler's residence at 87 Yu Yuen Road, extending toward Great Western Road.

During the course of the tiffin it was announced that Scout George Fowler, who sold the second largest number of tickets to the Jamboree and therefore should have been a guest at the function, had been taken suddenly ill on Tuesday and hence missed both Jamboree and feed. He had his nurse phone in his regrets to the Rotary Club officers. Someone suggested that Scout Fowler be sent a basket of flowers. The motion was amended to read "a Scout knife." It was then voted to send him both.

THOSE ATTENDING

The Scout officers present for the tiffin were: District Commissioner Millington; Scoutmaster Vanderburgh; Assistant Scoutmaster Whitcher, association secretary and treasurer; Assistant Scoutmaster N. S. Jacobs, local secretary, B-P Scouts; Honorary Scoutmaster S. A. Starling, Honorary Assistant Scoutmaster H. H. Nash and Scoutmasters Miller and Van Hook of the Boy Scouts of America.

Troop officers of the Baden-Powell Scouts present included Scoutmaster S. Hore, of the Public School Troop; Scoutmaster J. Moffat and Assistant Scoutmaster A. J. Dear, of the Cathedral School Troop; Scoutmaster H. J. Collar, of the Thomas Hanbury School Troop; Scoutmaster S. L. Luker and Assistant Scoutmaster A. Atkinson, of the French School Troop; and Scoutmaster J. P. Jones and Assistant Scoutmaster D. Whiteman, of the Jewish School Troop.

NANKING TUCHUN FETES DR. KOO AT TIFFIN IN YAMEN

Minister Will Return To London Post In A Month, He Expects

Dr. Wellington Koo, Chinese Minister to the Court of St. James, was the guest of honor at a tiffin given yesterday by Tuchun Chi Shih-yuan and Civil Governor Wang Hu of Kiangsu at the Tuchunate in Nanking yesterday, according to a telegram received here last night. Dr. Koo, accompanied by his two secretaries, Messrs. Chao and Sun, are staying at the South-Eastern University as the guest of Dr. P. W. Kuo, its president.

Madame Koo did not accompany the minister on the trip on account of the indisposition of the children. She and the children are still in Shanghai. One of the secretaries to Dr. Koo, Mr. Y. C. Yang, is also remaining in Shanghai. Dr. Koo is expected to be away in Peking for a month and then will return to Shanghai and proceed to London.

Railways Unable To Aid Education

(Reuter Pacific Service)

Peking, May 25.—The Peking-Hankow and Tientsin-Pukow Railway administrations have reported to the Government that at present it is impossible for them to contribute $60,000 each for educational expenses, as recently requested by the Government.

WU RETURNS CONCILIATORY ANSWER TO CANTONQUERY

No Question Of Terms, He Tells Sun's Messenger

WILL CO-OPERATE

Hopes South Will Aid In Achieving Reforms

BY JOSEF W. HALL
Staff Correspondent the China Press

Paotingfu, May 25.—General Wu Pei-fu has authorised one of his political friends to reply to the indirect query from Canton, asking upon what terms he would agree to join forces with the Southern government in an effort to bring about reunification, to the effect that "since there is no conflict between himself and the South there can be no question of terms."

The answer adds that he (Wu) wants the same thing that the Kuomintang wants, namely, the restitution of constitutional government and the constitutional parliament and the elimination of unconstitutional executives.

The answer adds that "since these are the things the Kuomintang has been holding out for during the last two years, it is apprehended that Canton will co-operate with the North in effecting the desired changes."

General Wu is greatly cheered over the reunification prospects, and now offers to guarantee that the country will be reunited within a year.

(Reuter's Pacific Service)

Tientsin, May 25.—General Chang Tso-lin is at present in possession of over 90 percent of the rolling-stock of the Peking-Mukden Railway and threatens to destroy the lot if he should again be compelled to retreat.

Peking, May 22.—Following his flight to Anhuei, the whereabouts of General Chao Ti have not been ascertained in Peking, but five days ago he is stated to have been at Yinshang. There is no confirmation of the rumor that he had fled to Shanghai.

General Pao Teh-chuan, who commanded the Second Honan Division, was severely wounded during the recent trouble and is since reported to have been executed.

(Reuter's Pacific Service)

Peking, May. 25.—The Fengtien troops have not carried out their threat to occupy the Peitaiho beach. Parties of them came to the edge of the Foreign Settlement, but apparently decided not to go any farther.

Telegrams received today say that no trouble is expected at Peitaiho, but that the panic among the Chinese at Chinwangtao has not abated.

Peking, May 25.—The Manchurian Provincial assemblies are proceeding with the reorganisation of the Three Eastern Provinces, particularly with a view to protecting the people from bandits.

Fengtien has been divided into eight districts and 28,000 gendarmerie have been enlisted in each district.

Kirin and Heilungkiang are said to be co-operating and are sending delegates to Mukden to consult the Fengtien Assembly before proceeding to Shanhaikuan to urge General Chang Tso-lin to return.

Kwantung Forces Drive Kiangsi Army Into The Mountains

(Eastern News Agency)

Canton, May 23.—A telegram from Shaokwan published by Chinese papers belonging to the Min Tung Party states:

"The troops under the command of General Hsang Ta-wei made a start from Fuchihsu and passed Tayuhsien on May 19, engaging in battle for about three hours with the Kiangsi troops under General Chen Kuang-yuan in the two districts of Chichiang and Wengying, with the result that the Kiangsi troops could not hold their own, retreating in the direction of Fengmenyao.

"The troops under General Huang Ta-wei, elated by victory, gave chase to the defeated Kiangsi forces, but after the arrival of reinforcements, the Kiangsi troops once more took a firm stand,

offering a strong resistance to the Kwangtung troops, resulting in a fight that lasted five hours.

"As the result of this fight, the Kwangtung troops captured Pengmenyao and the Kiangsi forces, consequently, retreated to Tutou under the cover of the night. The Kwangtung troops then made a rapid enveloping movement into the district of Nan-an and succeeded in cutting off the retreat of the Kiangsi troops at the pass of Tayuling."

According to General Chiang Tsung-kuei, the Tayuling is a natural stronghold, with such a steep slope that it takes a day in ordinary times to reach its summit. There the Kiangsi troops have constructed strong double fortifications, held by five brigades of soldiers.

This being the case, General Chiang states, it is very difficult for the Kwangtung troops to make a frontal attack upon the stronghold, so the plan of operations of the Kwangtung army was changed to stretch out its left wing and cut off the retreat of the Kiangsi troops behind the Tayuling. They plan to capture this stronghold by buying up the Kiangsi forces when they commence to retreat into the district behind the Tayuling.

General Chiang says that if this stronghold falls into the hands of the Kwangtung troops it will be quite easy to occupy Kangchow.

Brand New Alibi For Chang's Defeat

(Eastern News Agency)

Mukden, May 23.—General Sun Lieh-chun, Tuchun of Kirin, who returned here from the line of battle yesterday, and immediately afterwards convened all important civil and military officers at the Civil Governor's Office here, made an official report of the progress of the hostilities between the Fengtien and Chihli troops. The gist of the report is as follows:

"It is true that the Fengtien troops have been defeated in the battle by the Chihli forces, but the defeat is not of such a serious nature as is being reported by the Chinese and foreign papers. In short, the defeat in the district of Changsintien is due to the betrayal on the part of the 16th Division.

"Furthermore as a large number of foreigners reside in the region between Peking and Tientsin, thereby threatening various international complications, it was thought disadvantageous for the state to continue fighting in that region. Under these circumstances, the Fengtien troops were withdrawn to Luanchow. They established a defensive position with the object of making a decisive battle with the Chihli troops there.

"Then Great Britain lodged a protest with the Fengtien troops, declaring that should the contending armies inflict even the least damage upon the Kailan mines or those foreigners who are engaging in mining in that region, by fighting a battle in the vicinity of the mines, the Fengtien and Chihli troops would be held responsible and made to pay indemnity. In consequence, considering the serious loss and disadvantage to the country if any international problem or importance were created, the Fengtien troops again effected a retreat from the region in question, withdrawing as far as Shanhaikwan."

Fukien-Kwangtung Sign Agreement To Forego Hostilities

(Reuter's Pacific Service)

Peking, May 22.—Advices from Canton state that a treaty has been concluded between Dr. Sun Yat-sen and General Li Houchi, Tuchun of Fukien, providing: (1) That neither province shall embark on military operations against the other, (2) That neither shall station military forces along the Fukien-Kwangtung border, (3) That the Cantonese authorities shall not export arms into Fukien or support the brigands of that province, and (4) That Fukien shall furnish the Canton troops with provisions.

While this non-aggression pact might serve as a safeguard to the progress of the anti-northern expedition were that venture making any progress, it is not regarded here as indicating anything more than that.

Foreign advices from various sources would indicate that Dr. Sun's influence is continuing to dwindle. Even Canton recognises that the northern expedition is a hopeless undertaking.

A month ago he admitted that Yunnan and Kweichow were lost to him. Kwangsi is now cleared of Kwangtung troops and Kwangtung divided between Dr. Sun and General Chen Chiung-ming, with brigands exercising actual control over a large part of it. The final withdrawal of Kwangtung forces is announced in a despatch dated May 20. It will be remembered that after the departure of Dr. Sun for Shiuchow General Chen withdrew his troops from the West river to Wuchow, leaving the rest of the province ungarrisoned. Wuchow, too, has now been handed over to Ma Ch'i-hsiang, who styles himself Commander-in-Chief of the Kwangsi army. The Civil Governor of Kwangsi was compelled to leave his capital with the retiring troops and is now in Canton. It is hinted that Dr. Sun is ready to negotiate an alliance with General Wu Pei-fu.

Georgia Redolent With Peach Perfume

GEORGIA is justly famous for its "peaches," don't you think? Students at the Washington Seminary at Atlanta had to have music for their field day exercises. So Misses Elizabeth Carroll and Nellie Clayton became musicians.

Chinese Press Telegrams On The Situation

Tsao Kun has recommended Wu Pei-fu for appointment as Superintendent of the National Army and Navy Training Department.

Chang Tso-lin will go back to Mukden to meet the Provincial Assembly and other organisations in connection with the question of taking concerted action with the Southern Government.

A telegram from Mukden reports that Chang Tso-lin has ordered the arrest of Chang Ching-hui and Tseu Fen for having secretly intrigued with the Chihli party for bringing about the defeat of the Fengtien troops in the recent conflict. The properties of both men have also been confiscated.

The Fengtien Provincial Assembly has taken up the discussion of drafting a provincial constitution with Hunan's provincial constitution as a guide.

There will soon be some changes in the Chinese diplomatic service. It is expected that Wang Yung-pao will replace Hu Wei-teh as Minister to Japan; Lu Cheng-hsiang will be appointed Minister to Switzerland and Tai Chen-lin Minister to Sweden, Norway and Denmark.

Wu Pei-fu's family arrived at Tientsin yesterday from Paoting en route for their home at Tengchow in Shantung.

A protest will be lodged by the British Minister in connection with the declaration of Chang Tso-lin that the Customs receipts of the Three Eastern Provinces will be detained and paid to the Provincial Treasuries of these provinces.

It is estimated that the revision of the Customs tariff on the basis of an effective 5 percent ad valorem will result in an increase of $8,000,000 per annum and the increase will be $20,000,000 for an effective 7½ percent ad valorem.

Chances For Reunification Favorable, Peking Believes

(Chung Mei Service)

Peking, May 22.—Chances for the reunification of China at the present moment are better than they have been for a long time, according to the opinion of political observers interviewed today. Not only have the main obstacles to reunification been put aside, but there is a general feeling among all groups that China must reunite.

Dispatches from Canton indicate that Dr. Sun Yat-sen is in a frame of mind to consider negotiations with Wu for some sort of working agreement. The Chinese Commissioner of Foreign Affairs in Canton has admitted that at the present time the expedition against the North was an impossible task, he is reported to have asked what General Wu Pei-fu would have to offer in return for the cancellation of the independence of the South indicating that it was Dr. Sun Yat-sen who wanted to know.

The other element to reckon with in the South is Chen Chiung-ming and he has been reported on several occasions to be in very close touch with General Wu.

The fact that the South has now lost control of all the provinces originally claimed, and the lone province of Kwangtung is disputed by Dr. Sun and General Chen.

SOUTHERN SITUATION

Reports have been received today that General Ma Chih-hsiang, brigand General, leading the old followers of the Tuchun Lu Yung-ting, arrived at the border of Kwangtung in the town of Wuchow, and ordered all the civil and military authorities, the last of the followers of Chen Chiung-ming in Kwangsi, to leave at once, declaring that hereafter it would be "Kwangsi for the Kwangsiites." Kwangsi is therefore lost and Dr. Sun Yat-sen admitted a month ago that Yunnan and Kweichow were no longer with him.

In the North Chang Tso-lin is becoming less of a factor every day. Reports indicate that sixteen thousand of his men have been withdrawn to Mukden, while twenty-four thousand have detrained at Shanhaikwan, while a few, perhaps a division are at Changli. The Civil Governor of Mukden has informed a high authority in Mukden that there is no intention of declaring the independence of Manchuria, and it is the belief that the Tuchuns of Kirin and Heilungkiang will not be slow to jump upon Chang Tso-lin if they find that there is a fair chance of success.

MANDATE EXPECTED

It is believed possible that a mandate will soon appear appointing Wang Cheu-ping to succeed General Chang in the North. General Wang, who is now the commander-in-chief of Wu Pei-fu's armies at Luanchow, or that neighborhood, is an ex-Manchu, and hails from Fengtien. It is considered probable that if Chang Tso-lin shows signs of fight, Wang will be appointed and told to go and take his job. That will give the excuse necessary for the invasion of Manchuria.

Today the Chihli war-lords, who form the backbone of the Chihli party, have sent out a circular telegram to "President Hsu Shih-chang, Dr. Sun Yat-sen, all Tuchuns, Commander-in-Chief of Army, and Navy, Tutungs, Defense Commissioners, Provincial Assemblies, Public Associations, Newspapers, and the various prominent persons of the North and the South" asking for their views upon the present political situation. It is considered significant that the South is being taken into such serious consideration.

Follows Lady Rhondda's Lead In House Of Lords

BARONESS Beaumont, Peeress in her own right, will get a seat in the English House of Lords. The Baroness is the second English woman to hold such an honor, Lady Rhondda being the only other woman ever seated in the venerable house.

INDIAN LOSES CASE

In the suit of Pakha Singh to recover the sum of $270 from E. J. Morgan a decision in favor of the defendant was given yesterday by Judge Peter Grain following a hearing in the British Supreme Court. It was disclosed that Morgan had endorsed a note for a loan of $700 that Pakha Singh had made to a third person who died recently and in deciding the case the Court held that according to the evidence that had been produced the plaintiff had agreed to accept $430 in full settlement and this amount had been paid.

A Stepping-Stone to Success

Stenography. Many leaders of industry began as stenographers. It is often a short cut to high confidential positions. You can prepare for this work in your own home. There are 293 I. C. S. Courses. Some of them are listed below.

Our office is open between 7 and 9 p.m. on Mondays, Wednesdays and Fridays for the convenience of all who are interested in I. C. S. Training.

TEAR OFF HERE

International Correspondence Schools
Office 15, 83 Szechuen Road, Shanghai.

Please send me information about the Course I have marked below.

ENGINEERING:	BUSINESS:	Architecture
Civil	Management	Drafting
Concrete	Banking	Illustrating
Electrical	Stenography	Navigation
Chemical	Bookkeeping	Gas Engines
Marine	Accounting	Farming
Steam	Foreign Trade	Plumbing
Mechanical	Advertising	Cotton Spinning
Mining	Salesmanship	Cartooning

Name .....
Address .....

Coca-Cola
口可
清神爽脾
上品汽水

"COCA-COLA"
(Registered)
The Perfect Body-Builder prepared from the original American Syrup and bottled exclusively by
WATSON'S MINERAL WATER COMPANY
Town Office: 11 Ningpo Road Tel. Central 2726.
Factory (always open for inspection): 134 North Szechuen Road. Tel. North 795.
Manager's Telephone: North 195.

AMERICAN-ORIENTAL BANKING CORPORATION

The Road To Happiness

is made more smooth by a substantial savings account. Money is not everything, but it certainly helps over the rough spots in life.

The inborn feeling of satisfaction and contentment that accompanies a growing savings account can only be appreciated by the man who has one.

Open your account here and build for happiness

THE
American-Oriental Banking Corporation
15 Nanking Road

Himrod's ASTHMA CURE
GIVES INSTANT RELIEF
Over 40 years ago the Late Lord Beaconsfield wrote to the benefits he received from Himrod's Asthma Cure, and every post brings similar letters to-day.
FAMED FOR 50 YEARS
Sold in tins by all Chemists and Stores throughout the country
BEWARE OF IMITATIONS

DON'T SUFFER FROM
MOSQUITO BITES
Buy California Anti-Mosquito Solution and protect yourself and your folks against contagion through mosquito bites.
The California Pharmacy
155 Avenue Joffre Central 1805

O.V.B.
LOGANBERRY JUICE
A Refreshing Healthful Beverage
Gande, Price Ltd., Agents

Our Fruit Syrups

Made from the juice of fresh fruits, make delightful cooling drinks that are pure and wholesome and that have all the fresh flavour of the fruits from which they are produced.

Lemon, Lime Juice, Lemon Squash, Raspberry, Strawberry, Red Currant etc.

A. S. Watson & Co.
The Shanghai Pharmacy Ltd.

LANE, CRAWFORD & CO., LTD.
FURNISHING DEPARTMENT

We specialise in
LOOSE COVERS
A large selection of
CRETONNES
to choose from
ESTIMATES SUBMITTED
Phone C. 960

LANE, CRAWFORD & CO., LTD.
11 NANKING ROAD

Heirloom Plate
FROM GENERATION TO GENERATION

SILVERWARE DE LUXE FOR EVERY OCCASION
MANUFACTURED BY
Canadian Wm. A. ROGERS Limited.
ON SALE AT THE OFFICES OF OUR SOLE AGENTS
HARVIE, COOKE AND CO.
13 HANKOW ROAD.

ILLEGAL ARREST OF 3 COOLIES CAUSES PROTEST

Complaint Made By Company Is Referred To Consular Body By Municipal Council

Complaints made by the Soong Sung Oil and Sauce Company through their attorneys, Messrs. Teesdale, Godfrey and Newman, alleging that three coolies in their employ were illegally arrested by Chinese detectives and are being held in the Native City have been presented to the Consular Body through the Municipal Council.

In the course of the communication on the subject that was forwarded by Mr. H. G. Simms, Chairman of the Council, he says "It is a matter of but a few months since the Council had occasion to refer to a somewhat similar case of irregular arrest," and he continues, "I have the honor to inform you that the Council views with concern this recurring disregard by the Chinese authorities of the established principle whereunder no Chinese resident shall be removed from the Settlement without a prima facie hearing in the Mixed Court,' and to state that this reversion to the irregular methods formerly practiced by Chinese officials, if left unchecked, will, without doubt, lead to serious consequences and render impossible a continuance of that reciprocity in police matters which has contributed so largely to the effective administration of the Settlement and the surrounding neighborhood."

No announcement has been made concerning any action that the Consular Body may have taken in referring the matter to the Chinese authorities.

Chiaotung Outlaws Issue Statement At Osaka, Japan

Reiterate Good Intentions For National Salvation And Score Wu Pei-fu

(China Press Service)

Osaka, May 23.—The following is the joint statement issued by Liang Shih-yi and Yeh Kung-cho, former Premier and former Minister of Communications of China respectively upon their arrival here yesterday:

"Our trip to Japan has no political significance. When we left China, no Presidential Mandate had been issued to deprive us of our offices. But we did not desire to live in an atmosphere which was exceedingly embarrassing.

"It has been our plan for the last five years to find some means whereby the political situation in China may be settled. Our consent to organise a Cabinet during the Washington Conference was in absolute conformity with our original idea to amalgamate the forces of Marshal Tuan Chi-jui, Dr. Sun Yat-sen, Marshal Tsao Kun, General Chang Tso-lin, General Wu Pei-fu and General Chen Chiung-ming as well as other minor factors to hasten the day of national unification.

"Unexpectedly, Wu Pei-fu resorted to armed conflict for his own selfish purposes, resulting in the disruption of our scheme for unification. We believe that the following measures must be carried if our country's readjustment is to be affected:

1—Restoration of the Old Parliament.

2—The recognition of the Provincial Self-Governments.

3—The Enactment of a National Constitution.

4.—The disbandment of troops.

5.—Reorganisation of the financial system.

"These plans have been approved by the majority of officials and people of the country, although the method whereby these plans are to be executed differed with different interests and persons. General Chang Tso-lin and Dr. Sun Yat-sen advocate national reunification by force of arms. We did not oppose the method, because since Chang and Sun had approved our principles, we did not care what method they wanted to adopt to carry out the principles.

"As to the Presidential Mandate issued against us, it was merely a move on the part of Peking to submit to the pleasure of Wu Pei-fu and at the same time a move to revenge for personal emnity. We need pay very little attention to it.

"We believe that Wu Pei-fu must fall. After his fall, the solution of the national problems perhaps would be much easier. As by that time Wu will probably realise what we were aiming at and would give us his sympathetic support.

"Our stay in Japan will not be very long. We shall probably tour the world with the hope of studying the world situation in order to offer our experience to our people at a later date."

Widow Of Comedian Is Bucketshop Victim

MRS. Joe Welch, widow of the comedian, who died recently, was called as a witness in the Grand Jury probe of the Wall Street bucketshop ring. She testified to losing $4,000. Two score witnesses were subponaed by the New York Grand Jury to tell what they knew about the ring, which is alleged to have buncoed investors out of $10,000,000.

Substitutes In Gambling Case Rouse Court's Ire

The popular practice of sending substitute defendants to the Mixed Court to answer to gambling charges got a setback yesterday.

As a result of a raid made at 50 Pakhoi Road by Sub-Inspector Dunne, Detective Sergeant Kilkenny and others of the force early yesterday morning thirty-six men were booked at Louza Station. Within half an hour $700 bail had been put up and all except the self-confessed proprietor were released.

Later in the day, when the case was called, Sergeant Kilkenny pointed out to the Court that not one of the thirty-five accused of gambling was among the crowd arrested. Whereupon Assessor Tenney and Magistrate Yui ordered the whole amount of the bail forfeited.

The proprietor was fined $50, with the alternative of a month's imprisonment. In connection with this case the police declared that so powerful is the gambling organisation that it instructs certain members to plead guilty to the charge of conducting gambling and they are paid for every day they spend in jail.

COLLEGE WOMEN AT PEKING WILL PRESENT PLAYS

(Chung Mei Service)

Peking, May 22.—The two plays which are to be given under the auspices of the Peking American College Women's Club in the Ying Compound on the afternoon of May 27 and are to be repeated at an evening performance on the 30th are both delightful comedies of the wagaries of humanity.

The first, a one-act play by Susan Glaspell, lives, up to its title, "Suppressed Desires" by parodying the domestic consequences of psycho-analysis. The caste of this play is composed of Mr. and Mrs. Charlies Packard and Miss Tilly.

Barrie's "Alice's Sit-by-the-Fire" has for several years been a dramatic success because of the sympathy in its fun-making in the midst of a family circle which includes ages assorted from the past-middle-age father to the two-years-old baby. Two friends of the family contribute their share of the entanglement which takes all the cleverness of Alice to unravel, a task which she undertakes the more eagerly because she recognises that the complications are partly of her own making.

Mrs. Woods plays Alice, and Mr. L. C. Porter the Colonel. The son and daughter are Mrs. A. E Zucker and Master Tom Woods, and the friends of the family Miss Pruitt and Mr. Leaber. Other parts are taken by Miss Vansant, Miss Halsey and Miss Elizabeth Hobart.

The dramatic qualities of the plays and the excellence of the acting which is being developed under Mr. Eagan's coaching are sufficient to make them worth seeing, even to those to whom they are not new. Their performance under the present auspices has an added interest because the proceeds are to go to the scholarship fund of the Peking American College Women's Club, which is invested each year in assistance to promising Chinese girl students.

ORIENTAL GARDEN

Encouraged by the thanks of our patrons of a real and good time, we venture to bring to the notice of the public that we have made arrangements this week end for a

SPECIAL PROGRAMME,

Saturday and Sunday, 27th and 28th May

HAMILTON MILLS

from their repertoire have selected some of the most up to-date songs ever heard in China.

Mr. and Mrs. Domaradsky

in their performance will give demonstration of dances featuring the Apache, Gipsy and Oriental.

O.V.B. OREGON'S VERY BEST LOGANBERRY JUICE

Gande, Price Ltd., Agents

DON'T FORGET

That Electric Radiators

are the very thing for keeping clothes, etc., in good condition during the damp weather of Spring and Summer.

THE MUNICIPAL ELECTRICITY DEPARTMENT

Showrooms: 26 Nanking Road, Tel. Central 283

THE KAILAN MINING ADMINISTRATION

Firebricks

FIRECLAY AND SPECIAL BLOCKS — SALT GLAZED STONEWAREPIPES—GLAZED TILES IN VARIOUS DESIGNS AND COLOURS

For Prices apply to

THE AGENT

No. 1 JINKEE ROAD, SHANGHAI

"DRAGON BRAND"

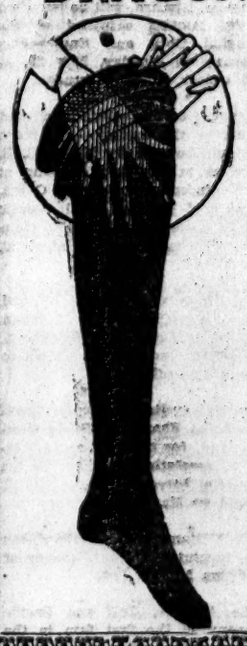

PURE CHINESE SILK HOSIERY WITH BACK SEAMS

which improves fitting and appearance.

Superior quality.

Fast dyes, styles and sizes according to foreign standard. Export our Speciality.

The Pioneer Knitting Mill

Wholesale Office, A51 Szechuen Road.

Retail by

Ching Tai Cheong

44 Szechuen Road (opp. to Ningpo Road).

P527 NANKING ROAD PHONE C. 7097

PURE DRUGS PROMPT SERVICE

Babies LOVE it!

——a smoothing cooling healing powder for baby's tender skin.

——mothers endorse it because it turns water off the skin and prevents chafing.

——it does not soil the clothing.

STEARATE OF ZINC COMPOUND

THE EAGLE DRUG COMPANY, INC.

HIRE SERVICE

CARS & TRUCKS

Phone W. 2470 and 2640

LEE LEE GARAGE

3A Yates Road

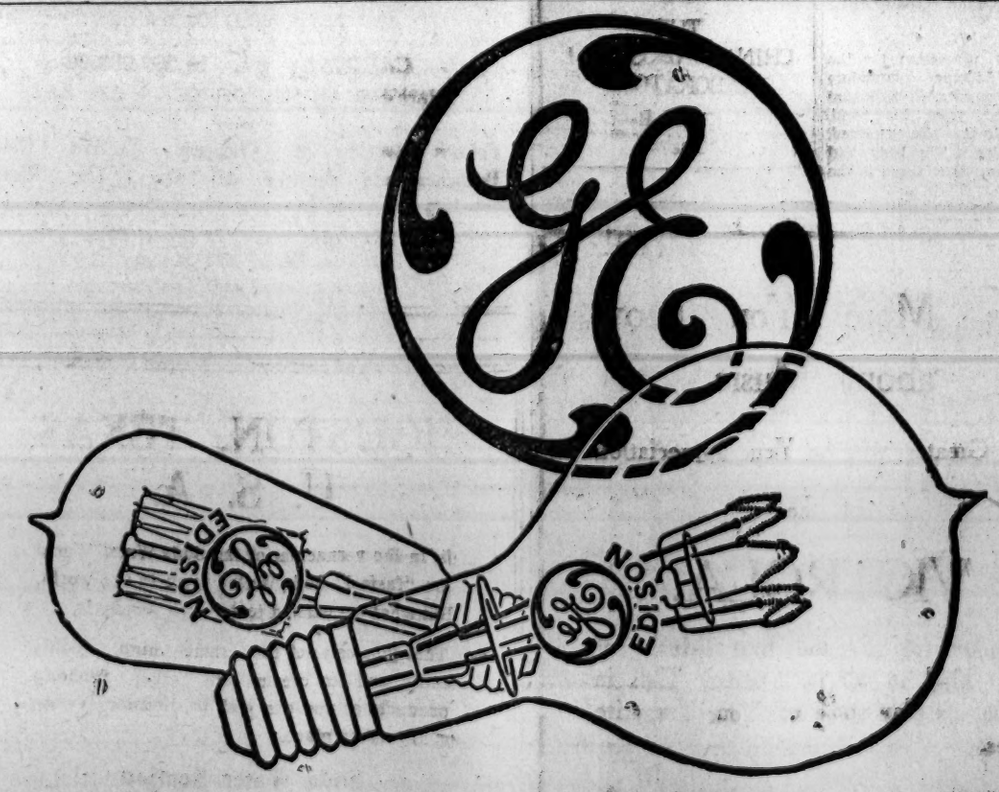

G-E EDISON LAMPS

For Sale at Electrical Dealers Distributors—Andersen, Meyer & Co., Ltd.

JUST A MOMENT, PLEASE

That you may know just what the word "Bakerite" stands for.

1st—It is a trade name copyrighted in the United States and other countries.

2nd—The Bakerite people grant the buyers of the Bakerite System of baking bread the privilege of using the Bakerite receipt for the making of bread and other products but it is understood that the rules in the receipt must be adhered to in every respect.

3rd—Any deviation from these rules cancels the right to the use of the receipt.

4th—The Bakerite Electric System and the Bakerite rules of manufacturing are the best to be had anywhere at any price.

Bakerite Section

The CHOCOLATE SHOP

36 Nanking Road

RECEPTION TODAY FOR PORTUGUESE NAVAL OFFICERS

Entertainments Planned In Honor Of Arrival Of Gunboat Patria

A series of entertainments will begin today for the officers and men of the Portuguese gunboat Patria, which arrived here yesterday, the first Portuguese war craft to steam up the Whangpoo in many years.

From 5 to 8 p.m. today at the Carlton Cafe the Portuguese community will hold a reception and tea dance in honor of the Captain and men of the Patria and other affairs arranged were announced yesterday by Mr. C. E. Ozorio, secretary of the entertainment committee. They include a garden party, sports program and dinner to be held Sunday in Mr. A. Sing's garden from 2:30 p.m. and a garden party at the Portuguese Consulate General, 6 Weihaiwei Road, from 4:30 to 6:30 p.m. on Monday. The presentation of a silver cup to the gunboat will be a feature of the latter affair. The dates for the sports and garden parties may be altered if the weather is inclement. The entire Portuguese community is invited to attend the functions arranged.

Shortly after the gunboat's arrival yesterday Portuguese Consul General Casanova went on board, followed by a reception committee which extended the greetings of the local Portuguese community. The Patria arrived from Macao, after visiting Japan ports.

Council Enlarges Landing Facilities

With a view to providing improved passenger traffic landing facilities in the Eastern District, the Municipal Council has decided to reserve sections of certain jetties at different points on the waterfront, entirely for passenger traffic as follows:

Kungping Road Jetty.—Kungping Road will be extended, and a jetty constructed at the end thereof, the Western side of which will be recessed and reserved entirely for passenger traffic, and the Eastern side will be brought up to the Conservancy "Normal Line," and reserved for cargo traffic, the estimated cost of this jetty being approximately Tls. 8,500.

Keechong Road Jetty.—The question of reserving this jetty entirely for passenger traffic is under consideration.

Wayside Public Wharf, Ewo Road.—The wooden jetty on the South end of the Wharf will be reserved entirely for passenger traffic.

Lay Road.—An additional jetty will be constructed and reserved for passenger traffic at an estimated cost of Tls. 550.

Japan's Naval Plan Is Agreed Upon

(*Eastern News Agency*)

Tokio, May 25.—With regard to the scheme for the restriction of naval armaments based on the decision reached at the Washington Conference, Admiral Baron Kato, Minister of the Navy, yesterday called an assembly at the Naval Department of all Fleet Admirals and high military councillors, when the Minister of the Navy suggested a concrete plan and is reported to have effected an understanding.

The substance of the plan is, according to press reports, to effect the thorough-going reduction of all naval armaments, abolishing the surplus main warships as a consequence of the fixed 60 percent ratio, consolidating all Admiralty Ports and reducing the number of naval officers to a large extent, etc.

STRIKE STILL ON

The strike of 3,000 employes of the Nikka Cotton Mills in Pootung seemed no nearer a settlement yesterday, though the Pootung police took steps to try and bring the workers back to their jobs. The police threatened to seal up the premises of the Weavers Union in Pootung unless there was some indication of a resumption of work. Recognition of the Weavers Union is one of the demands which the strikers have presented to their employers.

The strikers in reply to the threatened action of the police are said to have declared that they would begin picketing the police station unless two of their leaders arrested by the police are released by Sunday.

THT STRIKERS NUMBER

MUTT & JEFF — Jeff Figured On Four Hundred And Ninety-seven Bucks — By Bud Fisher

(Copyright 1922 By H. C. Fisher, Trade Mark Reg. U. S. Pat. Off.)

News Brevities

The American Woman's Club annual garden party will be held on Saturday afternoon at the home of Mrs. F. J. Raven, 405 Avenue Joffre. There will be tennis and dancing.

• • •

The twenty-second ordinary general meeting of Weeks and Company will be held on May 29 at 4:30 o'clock.

• • •

Fire in the Ching Kee Godown, Hanyang, caused a loss of $340,000, of which Tls. 164,00 was covered by insurance, according to the Central China Post.

• • •

According to the Chinese press of Hankow General Feng Yu-hsiang drove all the sing-song girls out of Kaifeng when he took charge of the city.

• • •

Considerable excitement was caused at the Hankow Race Club last Saturday when a buffalo ran amuck down the motor road of the club. Several richas were damaged by the locoed animal and a number of people had narrow escapes.

• • •

The steamer Fuhwo, built for the Indo-China Steam Navigation Company, Limited, will be launched at the Pooting shipyard of the Shanghai Dock and Engineering Company on Monday, May 29, at 3:30 o'clock in the afternoon.

• • •

A paper on the construction and testing of the modern bituminous road will be read by Mr. A. C. B. Craddock at the sixth meeting of the Engineering Society of China, to be held at the Royal Asiatic Society rooms next Tuesday afternoon. The meeting will start at 5:30 o'clock.

• • •

Mr. Hugh C. McCarthy, United States Vice-Consul at Tientsin has been transferred to Sourabaya, Dutch East Indies, with orders to proceed immediately.

• • •

An extraordinary general meeting of the Shanghai Hotels Company, Ltd. for the purpose of passing a resolution to increase the director's borrowing powers will be held on May 31.

• • •

Mr. William Earnest Holland has been appointed Acting Manager of the China Motors, Ltd.

• • •

The Atlantic, Gulf and Pacific Company is the first firm in the Philippines to make application for permission to use wireless telephone communication. They expect to use the radio to facilitate lighterage and harbor work.

• • •

The Shanghai Rotary Club will hold a dinner dance at the Astor House Hotel tonight. The chairman of the committee in charge is E. D. Alexander.

• • •

Fifteen lepers, including one American, the first to be declared positively cured, have just been paroled by the Philippine Health Service. They will have to make reports at intervals for the next year and a half.

• • •

The closing exercises of the Peking Union Medical College will be held on June 14. In addition to the academic procession under the direction of Dr. W. H. Woods, greetings will be presented by a representative of the President and several of the ministries.

• • •

Pleadings were ordered yesterday morning by Judge Peter Grain in the British Supreme Court in the suit brought by Chang Ying Shang against Messrs Marriott, Beliatzky and Co. for money paid on a compradore order to the defendants—Tls. 595.00 and $610—and for two and a half months salary—$750. Mr. N. E. Lurton appeared for the plaintiff and Mr. K. E. Newman for the defendants.

• • •

Judgment was given yesterday in the British Supreme Court against W. H. Green for $30 in an action brought against him by his cook-boy. The plaintiff claimed $20 wages due for two months and $10 money advanced. The defendant denied that plaintiff was ever engaged by him and said he did not borrow any money from the plaintiff. Judge Peter Grain said that the evidence of the boy's sister established the plaintiff's case. The plaintiff also produced a pawn ticket to show that he had pawned his clothing to raise the money he advanced to the defendant.

• • •

J. Andrews, a British seaman, unemployed, was yesterday sentenced to seven days hard labor by Magistrate G. W. King in the British Police Court for soliciting alms at a ship chandler's store on Broadway and for assaulting a Chinese constable.

• • •

Twenty-one traffic cases were called before the special Traffic Court yesterday, nineteen of them involving motor vehicles. Fines ranged from $2 to $15.

• • •

Proprietors of two opium smoking establishments located in premises at 586 Canton Road were fined $30 each in the Mixed Court yesterday and a third Chinese charged with selling opium smoking apparatus in the same building was fined $20. Three of five smokers arrested Wednesday night when the police raided the place were fined $3 each and the others forfeited $10 bail each by not appearing.

• • •

For allowing opium smoking to be carried on in his lodging house at 164 Foochow Road the proprietor was fined $40 yesterday.

• • •

The well-known Chinese feminine impersonator, Mei Lan-fang of Peking, accompanied by another celebrated actor, Yang Siao-lou, arrived in Shanghai Wednesday night. They will appear next week at the Tien Chuan Theater, Kiukiang Road.

• • •

The funeral procession for the late Mr. Zih Li-kung, compradore of the Hongkong and Shanghai Bank, will start from his residence, 181 Great Western Road, Sunday morning. The body will rest at the Tung Shan Guild in the French Concession until a date is selected for the burial.

• • •

The World's Chinese Students' Federation offices in the French Concession were removed to 95 Carter Road yesterday. The old premises at 166 Wang Ho Road will be retained for the school conducted under the direction of the federation, while another school will be established at the new headquarters.

• • •

Two coolies were seriously injured Wednesday afternoon when the shed used to store material in the compound of the San Sing Cotton Mill on Yangtszepoo Road collapsed. The men were caught in the debris. They were removed to St. Luke's Hospital.

• • •

Owing to the inclemency of the weather the annual picnic of the Community Church Sunday School, which was to have been held this afternoon at the Chinese Garden in Chapei will not be held as planned. It is hoped that it will be possible to hold a picnic in the Fall instead.

• • •

An inquest was opened yesterday over the body of an unidentified Chinese found dead on Yunnan Road, near Foochow Road Wednesday night with a cotton band wound tightly around his neck. It was apparently a case of murder and the police are investigating.

• • •

The executive committee of the International Anti-Opium Association will meet this afternoon at 5:15 o'clock at 26 Kiukiang Road.

• • •

After a brief but brilliant dalliance among the bright lights a coolie hitherto employed by the Council on Health Education at 4 Quinsan Gardens was brought to book for delinquency in duty at the Mixed Court yesterday. A few days ago, according to Dr. W. W. Peter, the coolie disappeared, together with $80 Mex. and a draft on the Hongkong and Shanghai Banking Corporation for Yen 107.93. His guarantor was notified and so accurately did this gentleman forsee his protege's movements that the errant coolie was captured before he had opportunity of expending more than $20 on motor car rides, sing song girls and new shoes. Two months was the sentence.

• • •

Application made recently by Bowern & Company to place in service 200 ricshas exclusively for the use of foreigners has met with refusal by the Municipal Council, according to the Municipal Gazette published today. In rejecting the application the Council pointed out that the number of public ricsha licenses in the Settlement is restricted to 8,000 and this number already has been issued.

• • •

Mr. A. R. Hager, general agent for the International Correspondence Schools, is ill at Dr. Fearn's Sanitorium with appendicitis.

Lipkowska Concert

Mme. Lydia Lipkowska, the noted Russian operatic singer, is giving her farewell recital at the Town Hall on Saturday next, before her departure on a tour of the Philippines, Java, Australia and Europe. Director M. A. Smolensky has invited the able flute soloist of the Municipal Orchestra, M. L. Peren, for the entertainment and the music which will compose the recital on Saturday is from the best in Mme. Lipkowska's repertoire.

Mme. Lipkowska is unquestionably one of the most brilliant singers, not only in point of art, but of beauty and stage presence before the public today. She may claim enrollment in at least a dozen of the world's greatest opera organisations, among them the Royal Opera at Covent Garden, and the Opera Comique in Paris where she was a prime favorite for several seasons; the Constanzi in Rome and the famous La Scala in Milan.

Alexander Sklarevski, pianist of world reputation, will accompany Mme. Lipkowska at the concert.

"FREEZOR" FANS

OSCILLATING
OR
PLAIN DESK FANS
CEILING FANS
ALL VOLTAGES
AND SIZES

The General Electric Co. (of China) Ltd.
HEAD OFFICES:—1-2 Ningpo Road, Shanghai
Telegrams: "Genlectoric." Telephone C. 1606 & 1608
BRANCHES:—Hongkong, Hankow, Tientsin, Dairen

CUSTOM BODY BUILDING
For Pleasure and Commercial Uses
General Repairing Tires
Guaranteed Used Cars
UNIVERSAL MOTOR CAR AND BODY WORKS
7-8-9-10-11-12 Kung Hsing Road.

YOU
are interested in a summer material that keeps clean, wears like iron, looks expensive yet is priced reasonable and above all keeps cool.
THAT'S
EUREKA COOL CLOTH
For Men's and Women's
SUMMER SUITINGS
Perspiration leaves no marks: does not wrinkle: in a variety of colors to match every style. Sold in suit lengths or made up into tailored suits. This cloth is well known in America and is now imported into China especially for
HENRY THE TAILOR
J. 7-8 Seward Road (Near Astor House Hotel)
Tel. North 2374 & at 282 North Szechuen Road
by
Andersen, Meyer & Co., Ltd.
48295

INSURANCE
FOR FIRE, MARINE, AND MOTOR CAR INSURANCE
Apply to the
JAVA SEA & FIRE INSURANCE COMPANY, LIMITED.
AND ASSOCIATED COMPANIES.
CAPITAL: Fl. 11,200,000.00
SHANGHAI BRANCH OFFICE: 3 Ezra Road.
Policies Issued at Cheapest Current Rates.
Branches and Agencies All Over The World.
Telephone Central 70 General Office.
Telephone Central 3870 Manager
Telephone Central 2335 Compradore

Commercial Analyses
THE CHINA INDUSTRIAL LABORATORY
41 Kiangse Road, Shanghai

The More You know about Music
The Greater will be Your appreciation of the
VICTROLA.
It brings to you the best Music of every kind in all its beauty. Call in and let us play some of Your favourite pieces.
S. Moutrie & Co., Ltd.
Victor Distributors

HOUSTON, TEXAS U. S. A.
is, in the vernacular of the Soda Water World the "fastest" Soda Water town in the world. But what we wanted to tell you mostly is,
That you can get the same high quality sodas and ice cream and other fountain products as you can get in Houston, Texas, or any other place.
Soda Water Section
The CHOCOLATE SHOP
36 Nanking Road

Planning A Houseboat Trip?
If so, you need not worry about what to put into those sandwiches. Come into our store and have your choice of these
Appropriate, Appetising Articles for Picnic Parties.

Anchovy Paste
Kipper Paste
Bloater Paste
Herring Paste
Devilled Ham
Pheasant Paste
Jellied Game with truffles
Puree au Foie
Pate des Amateurs
Creme Delecta
Gruyere Cheese
Cheddar Cheese
Oregon Cream Brick Cheese (Similar to Limburger)
Olive Relish (a blend of green olives, pipenacece, peppers, pimentos, etc.)
Sandwichola
Peanut Butter (ground fresh daily)
Corned Beef
IXL Tamales
Oxford Sausages
Italian Salami
Vienna Sausages
Beechnut Bacon (in glass jars)
Smoked Salmon
Red Caviar
Assorted Jams
A variety of canned fruit and vegetables, too numerous to list here.

GASTRONOMIC ENJOYMENT GUARANTEED
L. SHAININ & Co.
The Home of Delicacies
100 SZECHUEN ROAD
PHONE C. 1761
"Finer, Fresher Foodstuffs."

O.V.B.
LOGANBERRY JUICE
Serve it for Luncheon, Dinner or Dance
Gande, Price Ltd., Agents

China Press Sports

NOMURA AGAIN WINS IN TOKIO TENNIS SINGLES

(Reuter's Pacific Service)

Tokio, May 20.—For the third time in as many years Nomura today won the singles tennis championship of the Tokio Tennis Club. This gives him the first leg on the new cup, which must be won three times before it becomes the personal property of the victor.

A large number of spectators on the club house verandah were treated to a very fine exhibition of tennis in which Nomura defeated Magnusson in three sets by a score of 6-4, 8-6 and 6-1.

In the match today the players used American made balls instead of the English make. As the American ball is much livelier than those used in England Nomura was bothered in the first game in his service and made four double faults. Magnusson easily won this game.

Then both players settled down to a real earnest and keenly contested match, first one winning a game and then the other. Finally with the score four games all, Nomura succeeded in winning the next two games. Both repeatedly rushed to the nets and there were many long and cleverly contested rallies.

In the second set there was a splendid exhibition of tennis and it took fourteen games to decide it. The third set found both players very tired. Nomura had the advantage from the beginning, and by a clever playing of Magnusson's back hand game he managed to win rapidly, the score being 6-1.

Sir Charles Eliot, the British Ambassador, presented Nomura the Club Championship Cup.

Baseball Scores

(Wednesday's Games)

AMERICAN LEAGUE

Washington	5
New York	3
Detroit	7
Philadelphia	6
Boston	6
Cleveland	2

NATIONAL LEAGUE

New York	1
Cincinnati	0
(Ten innings)	
Pittsburg	11
Philadelphia	4
Boston	9
St. Louis	3

Tientsin Swimming Club Opens Sunday

G. Craigie Ross, formerly of Shanghai, has been elected a member of the general committee of the Tientsin Swimming Club at its annual general meeting.

Mr. W. T. Greenland presided and there was a fair gathering of members. The financial statement showed the Club to be in a very flourishing condition.

The Committee was elected as follows: Messrs. W. T. Greenland (Chairman), W. O'Hara (Hon. Sec.), A. J. Miller, E. Cook, G. Craigie Ross, J. Cowen and F. M. Thomson. Mr. W. S. Sims, H. Payne and F. A. Kennedy were appointed as the Balloting Committee. The meeting decided to open the baths on Sunday morning.

Leonard To Meet Briton June 1

New York, May 12.—Jack Dempsey, heavyweight champion, when he returns from Europe will be offered a match with Harry Wills. If he accepts the fight will take place in New York. Jack Briton and Benny Leonard have been matched to fight about June 1.

HANAOKA WINS SINGLES

Tokio, May 20.—The handicap singles championship of the Tokio Tennis Club tournament went to Hanaoka when he defeated Iwasaki two straight sets, 6-4 and 8-6, Thursday afternoon. Both players put up a good exhibition, Iwasaki battling hard in the second set for an even break, but Hanaoka's well placed drives were a bit too much for him.

Basketball Title For Japan Goes To Tokio "Y" Five

Tokio, May 21.—Displaying speed and teamwork which should bring them the Far Eastern championship in the Olympics at Osaka this year, the Tokio Y.M.C.A. first team captured the class A national amateur basketball championship of Japan yesterday afternoon at the grounds of the Tokio Girls' Higher Normal School, Ochanomizu. The final victory came after one of the most strenuous 40 minutes of play that has been witnessed in Tokio when the quintet of wiry little Japanese athletes wrested the laurels from the Tokio Americans by the close score of 27 to 19.

The contests yesterday marked the opening of the first national amateur championships for Japan in basketball held under the auspices of the Japan Amateur Athletic Association. Five basketball games were played, including the entire championship series for Class A and one game in the Class B series.

The tournament started at 1 o'clock in the afternoon, when the Tokio Y.M.C.A. Stars, a newly organised team of Americans and Canadians captained by Webster Baer, defeated the Yokohama Y.M.C.A. quintet 38 to 23, placing the Stars in the semi-finals. In the second game the Tokio Americans lived up to their rating as strong contenders for the championship by trimming the Tokio Y.M.C.A. second team by the heavy score of 58 to 10. When the Tokio Y.M.C.A. first five walked away from the Stars in the semi-finals 52 to 15, it was plain to see that a hard struggle would decide the championship in the final fray between the Americans and their Japanese opponents.

SAYS 'BUGS' Baer:

GINK WAS SQUARE AS LOADED BONES

He Looked Good To The Eye, But He Was Bad To The Pocket

BY "BUGS" BAER

Good Morning Judge:

Gink Fowler played that record in his sleep. All the flivvers aren't made in Detroit.

Fowler's record as a champion indicates that all the heels aren't O'Sullivan's

Gink was like a foul tip after the batter has two strikes on him. He didn't mean anything.

He thought that a blacksmith's vise was a bad habit.

After seeing him umpire a baseball game I am certain that all the dumbbells are not in Jack O'Brien's gymnasium. Neither are all the eggs in cold storage.

Yours until the United Cigars breaks the cigarette habit,

J. E. ERCANBRACK
Houston, Texas.

P. S.—When I was making book in Arkansas, Gink tried to parley Paul Revere, The Headless Horseman of Sleepy Hollow, a stuffed zebra and Lady Godiva. He lost.

J. E. E.

There is more monsense than foolishness in Mr. Ercanbrack's indictment.

His letter is not without a certain ingredient of crude merit. But when he states that Gink Fowler was a heel he forgets that Gink was run down.

We know folks who are such heels that they think a shoemaker's shop is home, sweet home.

In the sixteenth inning of a game that was stopped by rain in the fifth, Gink made a decision that was adopted by the Consolidated Bootleggers of America.

Gink was absolutely original in his decisions. He thought 'em up on the dead run.

Dead run means that if he didn't run he would be dead.

He stuck to no rules, either of baseball or of honesty. In two weeks he accepted more bribes than a spy. In the game that decided the opening of the season in the Boots League he took money from both teams. Roughtown was playing the scrubs. Gink got ten dollars for calling The Glutt safe on three strikes.

Then he got fifteen smackers for calling him out on four balls.

That was twenty-five dollars on one double-joined decision.

His motto was crooked sales and honest profits.

INDOOR SPORTS By Tad

Moguls Of Basketball Consider Rule Changes

New York, April 15.—The National Board of Approved Basketball Officials began its annual two-day session at the Hotel Astor yesterday, with a delegation of about five hundred present. Recommendations and specifications for the clarification of rules were hurled at the chairman with great rapidity, but most of the changes suggested were of a minor character.

What is expected to be the bone of contention and what is by far the most important matter to be considered is the proposed change in the rule governing the shooting of baskets from foul. The Western delegates are of the opinion that there is entirely too much scoring from fouls and has suggested that the value of field goals be increased from 2 to 3 points, or that some restriction be placed on the shooting of foul goals.

Delegates representing the East, however, are opposed to any change in this respect, and as Eastern delegates under instructions to recommend that no change be made greatly outnumber those from the West it is highly improbable that the rule will be revised.

Three other questions, which will be considered and which were sent to each delegate several months ago, follow: 1. Is the "time out" rule satisfactory? 2. Are you in favor of the rule prohibiting "guarding from the rear?" 3. Do you think "stalling" while retaining possession of the ball and not attempting to score should be made illegal?"

Question Amateur Status Of Hawaiian Swimmer

OFFICIALS of the Hawaiian Association of the Amateur Athletic Union are considering the status of Duke Kahanamoku, world's champion sprint swimmer, to determine whether he shall be classed as a professional. Kahanamoku, whose home is in Honolulu, recently signed a contract to appear in the movies. Whether his entering the films will affect his standing as an amateur is to be decided.

Rotary Club Plans Golf Tournaments

The Shanghai Rotary Club will hold a handicap golf tournament in the near future and Rotarians are entering their names for the tourney with W. P. Strickland, chairman of the handicapping committee.

Concert-Ball Tonight Aids Russian Union

A concert-ball is to be held at the Cercle Sportif Francis tonight for the benefit of the Union of Russian Army and Navy Men.

One of the main features will be the appearance of a Russian and Gipsy chorus and ballet and there will be other entertainment features on the program.

The program begins at 9:15 and reservations should be made at the Cercle Sportif Fancais office.

Y'poo Bowlers To Meet Rec's' Rinks Tomorrow At 4

The following members will represent the Yangtszepoo Lawn Bowls Club in the match versus The Recreation Club on the Race Course greens tomorrow commencing at 4 p.m.

G. McMurdo (Skip), W. Gibb, L. H. Turner and F. H. Wilson.

F. Ferrier (Skip), J. Grieve, F. Lloyd and J. Watson.

A. M. Macgregor (Skip), J. M. Smith, G. Alexander and G. Marshall.

A. McIntosh (Skip), J. R. Tweedlie, M. B. Anderson and J. Tomlinson.

G. Johnston (Skip), G. H. Hall, R. Peden and D. McKenzie.

Reserves: J. Walker, D. Ramsay, J. J. Johannson and H. C. Zimmermann.

Yocht Club To Hold First Cruise Sunday

The first cruise of the year for the Shanghai Yacht Club will be held on Sunday, starting from the Shanghai line, up river, at 10 o'clock in the morning. The commodore will lead the boats. The Foam will leave the Peking Road Jetty at 10 o'clock.

Tiffin will be served aboard the Foam, which will accommodate members who do not own yachts, and guests.

MAJOR LEAGUE TEAMS TO VISIT EAST THIS FALL

Should Judge Landis Approve Nines Will Leave October 19

New York, May 6.—The Canadian Pacific Railroad officials announced today that if Judge K. M. Landis, supreme arbiter in baseball, gave permission, two major league baseball teams would invade Japan and the Philippines, sailing from Vancouver, B. C., October 19. They probably will play in Honolulu on the return trip.

It is believed that the two teams mentioned in the cable are the same ones that Herb Hunter plans to bring over. Hunter, who was in Manila a few months ago, wants baseball magnates there to guarantee him a fixed sum for bringing two big league teams over, but later sent word that he would take a percentage of the gate receipts.

The directors of the Philippine Baseball League will meet shortly to decide what they will do in connection with the proposed trip of the big leaguers.

THE FIRST THING TO DO WHEN YOU HAVE BOUGHT A CAR IS TO COVER IT WITH AN

'XS POLICY

Prospectus from:—

C. E. SPARKE INSURANCE OFFICE 44 Kiangse Road

Agents:—Excess Insurance Co., Ltd.
Whose Assets exceed £2,000,000.

The A. B. C. Sport Shirt only $1.75 will help you to win the games.

Made By
China A.B.C. Underwear Mill,
8.690 Markham Road, Shanghai
Accept Mail Orders
Telephone W.2920
We make all styles of summer shirts and underwear
Outport agents:
Pacific Trading Co., Hankow. Season Trading Co., Tientsin & Peking. Tsei Hwa General Store, Nanking

IMPORTS

WIDLER & CO. 1915 BORN STILL EXISTING CHUNGKING

SOLICITED

O.V.B. OREGON VERY BEST

LOGANBERRY JUICE
At All
CLUBS, HOTELS BARS

GANDE, PRICE LTD.
Agents

"CAPSTAN"

Cigarettes and Tobaccos

The Popular Smoke

SOLD EVERYWHERE

from Timbuctoo to Tibet
Rio to Rangoon
Piccadilly to Pechili

"CAPSTAN"—THE NAME THAT COUNTS

British-American Tobacco Co., (China) Ltd.
Distributors

WU AND OTHERS SOUND NATION ON REUNIFICATION

(China Press Service)

Peking, May 22.—Marshal Tsao Kun and General Wu Pei-fu and other China leaders have addressed a joint telegram to President Hsu Shih-chang, Dr. Sun Yat-sen, Tuchuns, Commanders-in-Chief of Army and of Navy, Tuchungs, Defense-commissioners, Provincial Assemblies, Public Associations, Newspapers, and the various prominent personages of the North and the South asking for their views regarding the solution of the existing political situation. The telegram runs as follows:

"For the past several years, sufferings have fallen upon China, one after the other and there have been continuous civil wars between North and South. As a result the country is come to a serious condition. Recently the Fengtien party made more trouble and plunged the country into war. Fortunately through the efforts of faithful soldiers, the invading troops have been defeated, and the country is saved. However, the force of arms is only to maintain order for the present. To secure a permanent peace questions must be solved fundamentally.

"The Republic of China has been established for eleven years, but the country has not been united, the constitution have not been respected, and the troops have not been organised. These defects are apparent and a remedy is needed. During the past few days opinions concerning the convocation of a parliament vary greatly. Some urge the restoration of the first Parliament, some the reconvention of the third one, while others urge the calling of a National Affairs conference in accordance with the will of the people.

"Many others propose the system of provincial autonomy. These are good antidotes for present day China, but if those who respect the will of the people and the principles of the laws do not act concurrently, it will be hard to settle all political questions properly. We are soldiers, and our duty is to protect the nation and the people. We know nothing of the political situation. Therefore it is to be hoped that you, the eminent statesmen of our country, will consider this matter and express your views as to the unification of China at the earliest possible date."

Husband Did Cooking So She Divorced Him

MRS. Blanche Graves, of San Francisco, who got a divorce because her husband insisted upon cooking the meals. She told the Judge she married Llwellyn G. Graves so she could have a household of her own, but he soon entrenched himself in the kitchen and refused to permit her to cook. After a year Mrs. Graves gave up hopes of converting her husband and sought a divorce.

Municipal Staff Changes

Changes in the Municipal Staff given by extracts from the order books for the week ending Saturday, May 20 are as follows:

Fire Brigade.—Capt. J. Gordon Dyson is appointed Deputy Chief Officer from May 7.

The appointment of Mr. P. Walsh, Sub-Officer, is confirmed under agreement from Sept. 1, 1921.

Health Department.—Mr. H. W. Vanderhill is appointed Inspector on probation from May 4.

Assistant Nurse G. L. Harvey is permitted to terminate her service on May 18.

Probationer Nurse S. M. Hall is permitted to terminate her service on May 31.

Miss L. Williams is appointed Nurse under an agreement terminable at three months' notice, from May 1.

Electricity Department.—Mr. H. C. Anthony is appointed Constructional Engineer from May 10.

Mr. S. E. Faber is appointed Assistant Constructional Engineer from May 10.

Municipal Orchestra and Band.—Musician G. Mejia is dismissed with effect from May 11.

AUSTRIAN CABINET OUT

(Reuter's Service)

Vienna, May 25.—The Schober Cabinet has resigned owing to Parliament cutting down the Government credits.

Night Holds no Terrors

For the Mother Who Keeps Baby's Own Tablets In The House

What mother does not know those nights of unrest when baby—sleepless, feverish and in pain—keeps her awake, tense with anxiety, yet helpless to give the little one relief!

To all such mothers Baby's Own Tablets, kept ready in the house, give just the help needed. Reducible to a powder in a moment, these little Tablets can be administered without the least difficulty or delay, and their soothing helpful effect is so prompt as to seem almost miraculous.

The action of Baby's Own Tablets is thorough yet exceedingly gentle. They reduce fever, dispel colic and constipation, check diarrhoea, relieve croup, allay teething pains, cure indigestion, expel worms, quiet the nerves, and promptly bring restful sleep in a natural way. Are guaranteed absolutely pure, safe and harmless even to the youngest infant.

Druggists sell Baby's Own Tablets or post free, 60 cents per vial, direct from the Dr. Williams' Medicine Co., 96 Szechuen Roads, Shanghai.

Nanking University Summer School Will Begin Session July 10

(China Press Correspondence)

Nanking, May 24.—The University of Nanking is to conduct its second Summer School session beginning July 10 and ending August 18. Its aims are to help train pastors, school teachers and mission workers to be more efficient, to promote the influence of Christian education, and give opportunity for study to those unable to attend during the academic year.

Forty courses will be offered in agriculture, education, Chinese, theology, English and kindred subjects. All the courses are designed to meet the needs of mission and educational workers who do not have the opportunity to study during the regular school year. The expenses of the Summer School are figured to cost each student $17 for the six weeks.

AT THE APOLLO

TO-NIGHT!! TO-NIGHT!! TO-NIGHT!!

AND ALL THIS WEEK

presenting

A Feature of Extraordinary Plot

with

America's Most Remarkable Beauty

JUSTINE JOHNSTONE

In a gripping drama of stunning contrasts

"The Plaything of Broadway"

A picture that is sumptuous beyond words, a story that will make the most blase Picture Fan gasp.

A gripping drama of romance and regeneration in which the interest mounts steadily to a smashing climax.

Book your seats in time at Robinson Piano Co., 97 Szechuen Road.

SPECIAL MATINEE

on Saturday at 4 p.m. and Sunday at 3 p.m.

HAROLD LLOYD in

"NEVER WEAKEN,"

"THE FLIRT" and *"ALL ABOARD"*

A programme of fun and joy!

"King of the Circus" Ep. 9th and 10th

Now Open Under New Management

The Most Comfortable Corner Of Shanghai

THE POINT HOTEL

By THE RIVERSIDE

Supplying the very best Food in China, prepared by a French Chef from the Finest Materials Money can buy.

Under its New Management you will find the Point to be a friendly, cheery, cool & cozy and thoroughly respectable Dinner and Dance resort.

A LIVELY JAZZ BAND

WHOSE LEADER WAS COMPLIMENTED BY THE PRINCE OF WALES AT HONGKONG

PHONE FOR A TABLE TO EAST 4-9-4

COLUMBIA RECORDS

LATEST DANCE

CALL AND HEAR THEM.

ROBINSON PIANO Co., Ltd.

O.V.B. OREGON VALLEY BEST

LOGANBERRY JUICE

The Ideal Beverage For The Summer

Gande, Price Ltd., Agents

When you hear the Ghostly Footfalls of PAY DAY'S monthly visitation

What ideas are not yours! PAY DAY! what visions the World doesn't it conjure up!

SEE

$1,000,000 Comedy Sensation Replete with Rooflifting Laughs from Start to Finish

with World Famed Comedian

CHARLIE CHAPLIN

In his latest FIRST NATIONAL screaming classic

A KNOCK OUT OF FUN "PAY DAY" FUNNY, BRIGHT & SPARKLING

It takes a Chaplin to split his stipend three ways—Sweetheart, self and his wife—and leave everybody—including you—happy and smiling.

Written and Directed by Charles Chaplin Released April 20th, 1922 Distributed by Pathe-Orient, Shanghai.

Commencing Monday, May 29th FOR ONE WEEK RUN

—SPECIAL ATTRACTION—

Commencing Monday, May 29th FOR ONE WEEK RUN

AT THE

APOLLO THEATRE

Also Showing

BEBE DANIELS IN A SPECIAL FEATURE "SHE COULDN'T HELP IT"

Adapted from "IN BISHOP'S CARRIAGE" by Miriam Michelson

SPECIAL MUSIC SPECIAL MUSIC

Admission: Dress Circle $2.00 Pit and Stall $1.00 Advance Booking at Robinson's Piano Co., 97 Szechuen Road

WHITE BANDIT CAMPAIGN HOAX LAID TO JAPAN

(Dalta News Agency)

Chita, May 20.—Commenting on the newest plans of the Japanese militarists in the Maritime Province, the Far Eastern Telegraph says that the noise of the Harbin and Vladivostok papers about a new campaign of the White bandits is provoked by the Japanese in order to strengthen the pretext of the continuation of Japanese intervention and to justify it in the eyes of the Japanese people and the world.

The Trud (Labor) says that that there are no more screens in the Maritime Province and from there to the Far Eastern Republic is looking the greedy, cunning and false face of the intervener, no longer covered with any mask. In vain are his efforts to conceal himself behind the black Spiridon Merkuloff, who, under the rising sun, is already changing into yellow and can no longer serve as a camouflage, though he is still good as a hired robber or an assistant thief.

A recent telegram from Kerb, in the north-eastern part of the Amur Province, says that everything is seized by the Japanese. The forests are wantonly destroyed and wood is despatched to Nikolaevsk-on-Amur.

The Japanese again attempt to seize the region of Olga, which is abundant in iron-ore and forests. The steamer Peretol has left Vladivostok for Olgino with the Kamsky and Ufimsky regiments on board and an amount of various supplies sufficient for three months.

Persons going from Vladivostok to Nikolaevsk-on-Amur are now obliged to show a Japanese vise on their passports; such visaes are granted only to those who are enjoying the favor of the Japanese military staff.

Japan To Quit Siberia When Conditions Permit

(Dalta News Agency)

Yokohama, May 15.—At a Japanese-American banquet in Tokio in the presence of the American Ambassador, Admiral Kato, Head of the Japanese delegation to the Washington Conference, touching in his speech upon the Siberian question, said: "Assurances have been renewed that Japan is going to withdraw her troops from the Maritime Province as soon as the local conditions will allow it."

Anti-Militarists In Japan Favor Quitting Siberia

(Eastern News Agency)

Tokio, May, 24.—The Disarmament Society with Messrs. Y. Ozaki and S. Shimada and S. Yoshino as its leading members, which has not been holding meetings for the past few years, strongly advocating the restriction of military and naval armaments, held a mass-meeting, last evening. The following resolutions were passed:—

(1) The propositional Bill placed before the 45th session of the Imperial Diet in connection with the reduction of Japan's land forces is not up to our expectation. We are therefore determined to arouse the national opinion more than ever with the view to the reduction by half of the scheme of national defense.

(2) The plan of constructing secondary warships must be restricted in conformity with the spirit of the Washington Conference.

(3) The main squadron of the Navy must be totally abolished, subject to co-operation by the Powers.

(4) Considering that the political state of affairs in Siberia cannot be brought to tranquility so long as the Japanese troops are stationed there, the Japanese Government must carry out the evacuation without further delay.

Jewish Woman Is Named London Council Ruler

Miss Adler

MISS Adler, daughter of London's chief rabbi, Herman Adler, has been named deputy ruler of the London County Council. This is the first time a woman has held such a place.

Chinese Who Served With Labor Battalion Sentenced For Theft

Yong Song, for three years on service in France with the Chinese Labor Battalion, holder of the medal of the Royal Humane Society issued for bravery—by reason of his saving the life of a British officer—went to jail for two years yesterday.

Yong was employed until recently as house boy by Mr. J. Ellis, 25 Temple Lane. Shortly after he left that employ Mr. discovered a $25 forgery in connection with a coal bill and the loss of a gold watch, check book and ring of keys. With the keys Yong opened Mr. Ellis' office at 4 Avenue Edward VII and abstracted a duplicate check on the Asia Banking Corporation for G. $1,000. The day after its disappearance the check was tendered at Whiteaway, Laidlaw's in payment for a bill of goods amounting to $992.65. The store people were dubious and when they made inquiries Yong dashed out and into a carriage and drove away.

Then there was an $80 check forgery. Shortly thereafter Yong ordered $93 worth of goods from a Japanese shop on Broadway and had them sent to 25 Temple Lane, pocketing $7 returned on a forged check for $100. Then he forged another check for $165 which he presented in a Chinese shop on Kwangse Road.

These weren't the only annoyances Mr. Ellis experienced. Yong would call up on the telephone. Mr. Ellis testified yesterday that his former servant made threats against Mrs. Ellis' life, terrorising her to such an extent that she wished to sail for home. When Yong phoned they tried to detain him in conversation until he could be located by the police, but this failed. Finally Yong was seen on the street and arrested.

He admitted his misdeeds yesterday and declared that he had undertaken the program to "run" his former master. He had not been paid his full wages, he declared, and he had set about deliberately to bring as much discredit as possible upon the household and to cause as much financial loss as he could. He denied the threats to kill.

The evidence all pointed to a plain case of theft and forgery, however, so Yong goes to jail.

Doctor Boynton To Speak Sunday

Doctor Nehemiah Boynton, one of the most distinguished preachers of America, arrives in Shanghai today on his way to America from Peking, where he has been visiting his daughter. The Shanghai community will have an opportunity of hearing Doctor Boynton, for he will be the preacher at the Sunday afternoon service of the Community Church at five o'clock in the Masonic Hall, 30 The Bund.

Until recently Dr. Boynton was pastor of the Clinton Avenue Congregational Church, Brook'yn, New York. He is one of the leading preachers of his denomination in America, having served as the Moderator of the National Council, and is now regarded affectionately in the denomination as a kind of "minister-at-large." He is the author of books on preaching and has contributed largely to the denominational press.

His daughter, Miss Grace Boynton, is one of the faculty of the Yenching College for Women, in Peking. Doctor Boynton has served for a very brief period as acting pastor of the Peking Union Church. He visited the Community Church at its morning service at the Columbia Country Club about three months ago, and all who met and heard him at that time, will be glad of this opportunity to hear him again.

OLYMPIC THEATRE

On Friday, Saturday and Sunday, May 26th, 27th and 28th

THE OLYMPIC THEATRE Presents

IN A SPECIAL PROGRAMME

"Father Serguis or Prince Kasatsky"

By

THE LATE COUNT LEO TOLSTOY

Russia's greatest novelist, featuring the most famous Russian artists

Mr. I. I. MOSJOOHIN, TALANOFF, Mme. LEESENKO, B. ORLOWA and others

TITLES in ENGLISH and RUSSIAN

A FULL PICTURE PERFORMANCE

A strong drama of a disappointed heart played by an all star Cast.
A gripping psychological drama. Wonderful Acting spectacular scenes

BOOKING at MOUTRIE'S & Co., Ltd.

ADMISSION $1.50 and $1.00

Matinee on Saturday, May 27th at 3.15 p.m. Showing CHARLOTTE WALKER in "MEN"

Matinee on Sunday, May 28th at 3.15 p.m. Showing MARGUERITE CLARK in "COME OUT of the KITCHEN" And Two New Episodes of "THE BLUE FOX"

VICTORIA THEATRE

Special Programme on May 26th, 27th and 28th

PRESENTING

THE GREATEST WOMAN PICTURE EVER FILMED

"Everywoman"

THRILLINGLY DRAMATIC.
UP TO THE MINUTE.
BEAUTIFUL BEYOND WORDS.

From the Great Stage Play By WALTER BROWNE

WOMAN! SEEKING LOVE!

Blinded by Flattery and Sudden Fame on the Stage.

Following Wealth. Following Passion.

Singed by the lights of the mid-night Rendezvous of Fashion.

BEAUTY STOLEN. MODESTY LOST. CONSCIENCE ABANDONED.

The wine of the gilded cafes drained to tha dregs of the slums.

Then in the driving snow of a New York's Eve a new white path that leads to her heart's desire.

This is "EVERYWOMAN"—a spectacular beauty drama of the old, old story up to the second.

Hundreds of thousands spent on the sumptuous sets.

Played by an All-Star Cast of Principals never equalled in another motion picture.

WITH

ONE HUNDRED BEAUTIFUL GIRLS

SPECIAL MUSIC——PRICES $1.50 and $1.00

Matinee on Saturday, May 27th at 4 p.m. Showing KATHRYN ADAMS in "BABY MINE" and Two New Episodes of "THE SON of TARZAN"

Matinee on Sunday, May 28th Showing "AN INNOCENT ADVENTURESS" and Two New Episodes of "THE BLUE FOX"

EMPIRE THEATRE

81 AVENUE JOFFRE

On Friday, Saturday and Sunday May 26th, 27th and 28th

ADOLPH ZUKOR Presents

Catherine Calvert

in

"The Career of Katherine Bush"

BY ELINOR GLYN

A picture that is better than the book

It's ready for you. You can now see what you've read in Elinor Glyn's story of girl's great adventure in her quest to understand life, to know men, to see the world, to feel it's throb and to learn out of the greatest volume of all time . . . . the book of life.

True love comes when the false fades

and the 7th and 8th Episodes of

„THE BLUE FOX"

TWO PERFORMANCES NIGHTLY 7.15 & 9.15

Matinee Every Saturday & Sunday at 3.15

GRAND FAREWELL CONCERT

by

The Famous Soprano

LYDIA LIPKOWSKA

and

The Famous Pianist

ALEXANDER SKLAREVSKY

TOWN HALL

Saturday, May 27th, at 9:15 p.m.

Prices $5, 3, 2 and 1.

Booking opens at Moutrie's on Tuesday, 23rd May

Direction: M. SMOLENSKY,

388

Only 3 days more

Tonight Friday, Saturday and Sunday, at 9:15 p.m.

ISIS THEATRE

Presents

D. W. Griffith's Supreme Screen Success

"Way Down East"

AN AUTHENTIC RELEASE FROM THE UNITED ARTISTS CORPORATION

A tale of love and lovers in a new art form combining drama, painting, poetry and music—the picture that has taken America by storm—thrilling—human—an Eighth Art.

11 Parts THE GREATEST MOVING PICTURE OF ALL TIME Parts 11

"I have never seen a picture which in breadth of conception or care in detail which could compare with it. To say "Way Down East" is magnificent conveys little. But it is magnificent. To say it is gorgeous may very likely tell that it has myriads of people, that it has scores of effects. As a matter of fact the cast is comparatively small in numbers. It is extraordinary large in talents."

DOMINO in "THE CHINA PRESS"

".....those amazing scenes of the storm, the melting of the ice, and Anna, on a block of ice, being carried away by a river in flood and finally rescued by the hero. They are worthy of the appellation of "great art." The large audience was enraptured. It is impossible to apply the usual standards of criticism to this last terrific climax. It seems to be true motion picture art—the drama of pathos and peril. The large cast is perfectly balanced. Most of the work falls on the shoulders of Lilian Gish as Anna. Her performance is excellent throughout."

NORTH CHINA DAILY NEWS

AUGMENTED ORCHESTRA! SPECIAL MUSIC!

Directed by Prof. MARTINEZ

Admission: $3.00, $2.00 & $1.00. Booking at Messrs. S. Moutrie

SPECIAL MATINEE OF THE SAME PICTURE EVERYDAY at 5:30 p.m. Also at 2 p.m. on Saturday and Sunday

LLOYD GEORGE'S COUP EXCITES ADMIRATION

As Soon As His Foes Planned His Political Wake He Took The Reins

FIRM IN DRIVER'S SEAT

Fertility Of Resource At Westminster And Genoa Earn Approval

BY F. CUNLIFFE-OWEN, C.B.E.

New York, April 20.—Of all the statesmen of the Old World there is none who commands a greater amount of interest in this country than David Lloyd George. Regardless of sympathies in favor of Great Britain, or of prejudices that for one reason or another may exist against her, there is a general feeling of admiration in the United States for his skill and amazing resourcefulness in dealing with every new problem that appears, often unheralded, on the horizon, and for which no solution seems possible.

No matter how unexpected the situation by which he is confronted, he is never at fault, and from every crisis that has threatened to wreck alike his Government and his political career, he has always emerged triumphant. He is a marvel of adroitness—of an adroitness to which Americans, who have such an amount of sporting blood in their veins, cannot remain insensible, and any mention of his name in this northern portion of the Western Hemisphere usually nowadays excites a chuckle of approval not devoid of enthusiasm. In fact, a foreigner would almost be tempted to believe, from the attitude of Americans in discussing Lloyd George, that they regard him much in the same light as a favorite horse on which they had placed their bets.

When a few weeks ago he retired to his modest Carnarvonshire home at Criecciteth, he was generally regarded, both at home and abroad, as a man broken in health, doomed to defeat, and on the eve of becoming something akin to a political corpse; a man, indeed, approaching the very end of his amazing political career.

PLANNED HIS WAKE

Indeed, the so-called "Diehards," and other of his adversaries, were already engaged in organising his wake, and at war among themselves about the choice of his successor, when suddenly the illustrated daily newspapers let loose a series of pictures showing him sturdily digging in his vegetable garden, planting potatoes, the strenuous character of his spade work giving the patent lie to the widely circulated stories that his bodily vigor had been in any way impaired.

Then he suddenly emerged from his Welsh retreat, turned up quite unexpectedly in London, confronted the House of Commons, where every preparation had been made for his defeat, and by a marvelously clever speech he turned the tables on his foes, and won an overwhelming victory. Indeed, Parliament became convinced thereby that there was no one else so well equipped to deal with the appallingly intricate conditions at Genoa as himself; and has sent him there by a very large majority of votes.

Nowhere did his success at Westminster on the eve of his departure for Genoa excite a greater amount of astonishment than on the Continent of Europe. The people there had counted upon his political overthrow and that he should have reappeared upon the political horizon as more powerful factor than ever in domestic and foreign affairs was of a nature to disturb most of their plans and projects.

Now he is at the congress assembled from all quarters of the globe, in that old Italian city which is the birthplace of Columbus, with a more powerful backing on the part of his countrymen than the delegates of any other nation. Many of them live from day to day in doubt as to whether or not they are acting in accordance with the views and the best interest of their respective Governments and fellow-citizens. Few of them feel safe from the danger of repudiation and of being held up to obloquy in their native land as having jeopardised its future through ignorance, inefficiency or lack of judgment. That feeling in itself is of a nature to handicap all their best efforts and gives an unrivaled advantage to Lloyd George.

TAKES LEADING ROLE

It is largely owing to this that he has quite naturally dropped into the principal role at this momentous international congress, from which so much has been feared, and that a still greater number have looked upon with hope—something of a forlorn hope. The conflicting elements gathered at Genoa appeared irreconcilable, and in the very opening session controversies arose which would have wrecked the entire affair, and converted it into a fiasco, had it not been for the masterly fashion, the mingled suavity, patience, and at the same time decision, with which Lloyd George averted the clashes from developing into full-fledged breaks.

Even those statemen—and each of the powers represented at the conference has sent its most eminent and able—who had arrived there prepared to combat Lloyd George and his policies, came in turn to accept his judgment, and to look to him for support against their more immediate foes. He brought home to them all the wonderful opportunity afforded by this congress of Genoa of devising really effective remedies for the terrible ills under which the entire world is groaning as the aftermath of the great and destructive war.

He has managed to impress upon them the absolute hopelessness of the entire future if the congress fails to complete the work so auspiciously imaugurated by the recent international disarmament conference at Washington. He has appealed to the imagination of the entire world; to none more so than to that of the American people, who if they have until now held aloof from Genoa, it is because they were disposed at first to regard the situation there as without hope. Indeed, Lloyd George seems destined to repeat there the victory which he achieved in the House of Commons at Westminster on the eve of his departure for the congress.

One of the most amazing things about the manner in which the British Premier is managing the congress at Genoa is the fact that although each nation is represented there by its shrewdest and most astute diplomats, by statesmen whose entire life has been devoted to the study of foreign affairs, he should be able to more than hold his own, and to even bring them to defer to his views.

NEW TO INTERNATIONAL RE

Until he became Premier in the place of Herbert Asquith, some six years ago, Lloyd George had devoted himself wellnigh exclusively to domestic affairs. International relations were to him until then more or less of a closed book. He had had no time or opportunity to make a study of them. Yet he seems to have come, by means of his Celtic intuition, into a comprehension of the art and understanding of diplomacy which it takes others a lifetime of study and experience to acquire.

Lord Curzon, the Secretary of State for Foreign Affairs, was trained up from his very boyhood to a mastery of foreign affairs, and may be said to have remained in touch therewith ever since. As a quite young man in the House of Commons he gave his main attention to these matters. He is a man who has always specialised in the study thereof. He has ever been reputed to entertain a keen appreciation of his own genius in the conduct of foreign statecraft. Yet with all his experience and mastery of this branch of politics and in spite of his somewhat imperious character, of his great wealth and established position, beyond the reach of ambition, he is ready to defer in everything to the Welsh wizard, with whom he is cooperating in the most loyal yet subordinate fashion.

Although the congress at Genoa is likely to be of a prolonged character, and it is difficult to predict with any degree of certainty its ultimate decisions, yet it has already been fertile in results, and it has served to clear the air. It has been engineered in the main by Lloyd George in such a fashion that the full force of international opinion has been crystallised in favor of certain definite aims and objects, and against the opposing forces.

RUSSIA'S MODIFIED MOOD

Russia, for instance, who arrived at Genoa in a very truculent mood and expecting to be able to play off one great power against another, has already had it brought home to her delegates that whatever conditions are being imposed upon her are imposed by no individual power, but by the overwhelming majority of foreign Governments and nations. She will hesitate about cutting herself still more aloof from intercourse with civilized nations than has been the case during the last five years of her sanguinary Bolshevist regime. She is today in a far more conciliatory and submissive mood than on her arrival.

The congress has likewise made it clear that there need be no fear of any alliance between Japan and Russia, and that the loyal co-operation of the island empire in the Far Orient may be counted upon in bringing pressure to bear upon any hesitation on the part of Russia about accepting the conditions imposed by the majority of the congress.

Germany, too, and the other formerly enemy nations, by the very fact of their admission to the conference, have been given to understand that while there can be no diminution of the sums due by them in the way of reparations for the wanton destruction of property especially in the invaded regions of France, Belgium, Italy, Serbia and Rumania, the conditions of payment may be modified to such an extent as to facilitate their fulfillment.

But the main outcome is to be an international understanding such as will permit the diminution of costly land forces on the same lines as that which resulted in the reduction of naval armament at the recent congress at Washington. That, indeed, will be the principal achievement of the congress now under way at Genoa.

Here's A Nice Way To Spend Your Tiffin Hour!

"TOOTS" Mondt, heavyweight wrestler, is a strong man. During his training for a match in San Francisco he took an iron bar, more than an inch thick, and held it between his teeth while the combined efforts of eight persons, four on each side, bent the bar. It's a nice way to spend your lunch hour, says Mondt.

Provision Prices In Local Markets

Prices quoted are in Mexican dollar cents at Hongkew Market compiled on May 23, 1922.

Butcher's Meat		
Beef	per lb.	15-22
Mutton	"	17-22
Pork	"	25-30
Veal	"	25-32
Fish		
Bream	per lb.	20-25
Cod	"	16-20
Mandarin	"	20-30
Mackerel	"	20-25
Pomfret	"	15-20
Salmon	"	20-25
Samli	"	20-25
Soles	"	15-20
Whitebait	"	16-20
Game, Poultry And Eggs		
Deer	each	none
Eggs	per doz.	20-25
Fowl	per lb.	25-30
Geese	each	80-$1.00
Hare	"	none
Partridge	"	none
Pheasant	"	none
Pigeons	"	25-30
Plover	"	none
Quail	"	none
Snipe	"	18-20
Teal	"	none
Turkey	per lb.	40-45
Woodcock	each	45-55
Wild Duck	"	none
Duck	"	80-1.00
Wild Pigeon	"	none
Fruit		
Apricots	per lb.	10-14
Apples	"	30-35
Bananas	"	8-9
Chestnuts	"	none
Cherries	"	none
Cocoanuts	each	18-20
Figs	per doz.	none
Grapes	per lb.	none
Lemons	each	7-8
Lichees	per lb.	20-25
Mangoes	each	10-20
Mangosteens	per doz.	none
Oranges	per lb.	16-20
Pears	"	10-12
Pears	"	10-14
Persimmons	"	none
Peeboes	"	none
Plums	"	none
Pumeloes	each	20-25
Pineapples	"	none
Strawberries	per lb.	10-15
Walnuts	per lb.	none
Vegetables		
Artichokes	each	3-4
Asparagus	per doz.	20-30
Bamboo Shoots	per lb.	10-12
Beetroot	per bunch	2-3
Broad Beans	"	2-3
Cabbage	each	4-5
Carrots	per bunch	5-6
Cauliflower	each	15-20
Celery	per bunch	2-3
Egg plant	per lb.	8-10
French Beans	"	16-18
Green Corn	each	none
Leeks	per bunch	3-5
Mushrooms	per lb.	80-$1.00
Onions	"	4-10
Paranips	per bunch	8-10
Peas	per lb.	8-10
Potatoes	per pic.	$3.50-$4.00
Radishes	"	1-2
Spinach	per lb.	3-4
Tomatoes	"	20-25
Turnips	per bunch	2-3
Grain And Flour		
Flour American	50 lbs.	$4.75
Flour Shanghai	per 50 lbs.	$2.65
Bran	per 114 lbs.	$3.60
Barley	"	$4.65
Rice	per 200 lbs.	$12.20
Milk		
Chinese dairies	per bottle	$0.18
Foreign dairies	"	$0.23
Fuel		
Firewood	per 40 bundles	$1.06
Stove Coal	" Tls.	17.50

D. P. W. Jones,
Acting Chief Inspector

Dr. Frederick Reiss, M.D.

Specialist in Skin & Venereal diseases

Has moved from 4 EZRA BUILDINGS to 3 EZRA BUILDINGS.

Office Hours: 12-1 and 4-6.

Telephone: C. 6735.

46647

TSINGTAO
1922
SEASON

The Hotel-Pension-Seaside has been enlarged and improved and is now a nice little hotel with 2[illegible] rooms, a large dining room with varandah attached, a nice garden tennis ground, auto-garage, etc.

Tel. Addr: MONCHEN.

AGE is no indication of eye condition. Many aged people do not need to wear glasses, whereas many children need them at an early age.

Sometimes children, otherwise bright and intelligent, are backward in school on account of defective eyesight which is entirely unsuspected.

Let us test the eyes of your children. Be sure that you know whether or not their eyes are all right.

The Chinese Optical Co.
司公鏡眼益精國中
P352 Nanking Road,
SHANGHAI.

REST UP!
A SHAMPOO and MASSAGE HELPS
EXCELSIOR
BARBER SHOP
NANKING & THIBET RDS.

All Advertisements must be prepaid. Replies must be called for.

Classified Advertisements

3 Cents a Word
Minimum Charge
60 Cents

APARTMENTS TO LET

TO LET, 2 flats with or without furniture, bathroom and kitchen attached. Geyser and telephone. Apply to 10, Scott Road. 48889

TO LET from June 1st, attractive and well furnished flat in best part of Western district. 3 rooms with bathroom. Modern sanitation. Rent moderate. Please apply to Box 341, THE CHINA PRESS. 48897 M 28

FOR RENT, 2 roomed furnished apartment, kitchen, bath, flush toilets, yard, telephone etc. Bubbling Well district. Apply to Box 327, THE CHINA PRESS. 48872 M.28

FOR RENT, 3 roomed furnished flat, screened, bath, kitchen, modern plumbing, 2 verandahs cool, phone. Western district. Suitable for married couple or bachelors of quiet habits. Address to Box 279, THE CHINA PRESS. 48845 M 28

A flat of three or four rooms, also one room with full comfort, garden verandah, geyser and excellent food. 192A, Bubbling Well Road. 48820 M28

SITUATIONS WANTED

YOUNG man (Chinese), seeks position, good typist, bookkeeper, filing and general office assistant. Apply to Box 342, THE CHINA PRESS. 48899 M 26

AVAILABLE from 1st June Chinese cook. Address Box No. 340, THE CHINA PRESS. 48895 M 26

AMERICAN returned student with B. Sc. degree in commerce seeks position. Reply to Box 339, THE CHINA PRESS. 48894 M 28

POSITION WANTED immediately by a young lady with knowledge of typing, filing, coding. German and French languages. Willing to start on a small salary. Apply to Box 316, THE CHINA PRESS. 48855

EXPERT accountant and correspondent for English, French, German, desires suitable work spare time. Replies to Box 299, THE CHINA PRESS. 48815

YOUNG Chinese, collegiate educated present employed, experienced in secretarial work, can be steno-typist, and first class translator, seeks immediate engagement from June 1st. Apply to Box 333, THE CHINA PRESS. 48883 M.31

YOUNG, intelligent man, knows bookkeeping, typing, correspondence, and general office work, speaks English, German and Russian wants change position. Good references. Letters Bau Tschang, Tsingtau, P.O.B. 146. China. 48703 J. 3.

LOST

LOST or strayed, in, or near French Park, a small female Siamese cat. Reward offered if necessary. Reply 25, Rue Moliere. 48893 M 28

Dr. I. KURAHARA, M. D.

(Formerly member of the Kitasato Institute of Tokio).
No. 21A Haining Road (near Victoria Theatre). Tel. N. 2279.
Skin, venereal and internal diseases, the treatment of X-Ray and Diathermy.
Bacteriological and Serumtherapy Laboratory now opened.
Blood tests by the genuine Wassermann's reaction.
Home consultations will be attended to in the evening.
Office hours: 8-12 a.m. and 2-4 p.m.

THE ORIENTAL FUR DRESSING & DYEING CO. (S.A.) CLEANING · DYEING · STORING
EXPERT WORK
B-30, DIXWELL ROAD
(Off Broadway Bridge)
Phone: North 3219

SITUATIONS VACANT

SMART Chinese Travellers wanted by large English company. Must have excellent references and be prepared to furnish bond for $2,000. Connection amongst Dispensaries a recommendation, but not essential. Salary and commission paid. Apply to Box 348, THE CHINA PRESS. 48912 M 28

Remington Typewriter School, No. 3 Kiukiang Road, Completely equipped. Latest model Standard Visible Remington Typewriters. Competent instructors. Typewriting and Shorthand. Morning, afternoon and evening classes. For Terms and particulars apply at the School. 48206

WANTED instructions in English conversation at home 3 hours a week, 6—7. Address 279 Avenue Joffre, Mr. Lisitsin. 48868 M.27

USED CARS

FOR SALE, Chevrolet, excellent running order. Tls. 800. Address to 10, Markham Park. 48616 M 28

HOUSES WANTED

WANTED, small house or independant flat, furnished or unfurnished, any district. Apply to Box 344, THE CHINA PRESS. 48905

HOUSES TO LET

TO LET, Wayside district. Four roomed house with attic, servants quarters detached. Rent Tls. 50. Fittings to be taken over, furniture optional. Apply to Box 329, THE CHINA PRESS. 48876 M.28

TO LET on Avenue Joffre from July for 2-3 months a furnished house of six living rooms, two bathrooms with all modern sanitations, verandahs, garage, garden, telephone etc. Telephone West 3041 or apply to Box 330, THE CHINA PRESS. 48879 M.30

TO LET. For three months July-September fully furnished four roomed house three bathrooms and large attics near Bubbling Well and trams. Rent Tls. 100.00 No linen. Apply to Box 332, THE CHINA PRESS. 48881 M.26

TO LET nicely furnished house from 1st of June till middle March, 1923 near French park. Modern conveniences. Rent Tls. 100.00 per month. Apply to Box 331, THE CHINA PRESS. 48880 M.27

TO LET house in Wayside District, furnished or unfurnished 5 rooms, kitchen, servants' quarters, veranda, small garden, white enamelled bathtubs. Very cool in summer. Situated near tram lines. Apply to Box 317, THE CHINA PRESS, or Telephone E. 112. 48857 M 31

TO LET, furnished 3 roomed house. bath, gas-kitchen, small garden. 461, Rue Auguste Boppe. (Behind French School). 48809

TO LET furnished house from middle July for four months. French town, 6 rooms, 3 bathrooms. Modern conveniences. Rent including taxes, telephone etc. Tls. 180 per month. Apply to Box 321, THE CHINA PRESS. 48863 M 28

HOUSE TO LET. Avenue du Roi Albert, modern five-roomed house, completely furnished, sanitary plumbing, two bathrooms, tennis court and garage. Three years, nine months lease from July 1st at Tls. 125 per month. Furniture must be taken over. Telephone evenings only, W 2322, for appointment. 48844 M 28

HOUSE TO LET from middle June, French Concession 4 rooms, garage, attic, 2 verandahs, Rent Tls. 95 per month. Furniture to be taken over. Apply to Box 295, THE CHINA PRESS. 48805 M 2[illegible]

TO LET new residences in Western district with tennis court or garden, garage and all modern conveniences. Occupation July. Terms moderate. For further particulars, please apply to the Shanghai Trust Company, No. 9 Ningpo Road. 48549 J 11

TO LET from first July the premises now occupied by the Powhattan Club at 9A Hankow Road. Apply to Hon. Secretary at the Club. 48291

ROOMS TO LET

Connaught House
8 Quinsan Gardens.
Vacant one large and one small room with board. Apply to Mrs. G. Pollock.

TO LET
WITH board, one front room with verandah, facing the Park, and also one small attic room. Please apply to Mrs. Weinstock, 15, Quinsan Gardens.

TO LET with board from 1st June, large well-furnished room with closed verandah and private bathroom. All modern conveniences, telephone, garage and stabling. Terms moderate. Apply W. 1548.

BOSTONIA
61 Carter Road
BOARD-RESIDENCE
Phone West 883
45358

TO LET, in a new private boarding house, very nice large rooms, comfortably furnished, each with bathroom attached, in Western district. Best cooking. Apply A101 Avenue Road, near Gordon Road. 48896 J 7

TO LET, nice furnished large and small rooms, private bath, geyser, verandah, with or without board. 19 North Szechuen Road. Telephone N. 951. 48887 M 28

TO LET, in French Concession, near tram line, from 1st June, 1 small room with bathroom attached. Latest sanitary arrangements. Excellent food and use of drawing room. Telephone W. 2173 or address Box No. 336, THE CHINA PRESS. 48888 M 31

TO LET, Western district, in private family, with full board, for immediate occupation, two large furnished rooms. Apply to Box 346, THE CHINA PRESS. 48907 M 28

IN French Concession. Room without board, nicely furnished, bath attached. Apply to Box No. 347, THE CHINA PRESS. 48911 M 28

TO LET, in Route Doumer, three well furnished and comfortable bedrooms with bathroom attached, suitable for married couple and two bachelors as paying guests in private home. Near tram line, use of telephone. Apply to Box 335, THE CHINA PRESS. 48902 M 28

ROOMS to let, with board or without board. 28, Chaoufoong Road. 48892 M 26

TO LET, a furnished room with verandah and with the use of kitchen or with board. Comfortable for two. 36, Rue Baron Gros. 48878 M.27

YOUNG lady wishes to share her small house. Every home comfort. No other guests. Terms very reasonable. Reply to Box 334, THE CHINA PRESS. 48884 M.28

TO LET, large and small furnished room. with or without board. 19, Nanzing Road. 48871 M.31

LARGE room with bath, nicely furnished. 50, Range Road. 48848 M 2[illegible]

TO LET, at 103 Bubbling Well Road, with board, large well-furnished room with private bathroom attached. Suitable for married couple or two bachelors. Excellent table, good service. Please call at above address or 'Phone West 805 48816 M 2[illegible]

TO LET, nice large and small furnished rooms with board and bath rooms. Apply [illegible] Range Road. Telephone 1966. Terms moderate. 48787 M 27

WELL furnished room (facing South) with bath and kitchen at 14 Museum Road, suitable for single or married couple. Apply to International Collection Agency, 13 Museum Road. 48789 M 26

PENSION de Famille Francaise. 375, Avenue Joffre. Phone W. 404. Small and large room, verandah, bathroom, with full board. 48675 J 2

MISCELLANEOUS

WANTED-To arrange party of four for exceptionally cheap trans-Pacific passage about August 1st. Two cabins. Government freighter. Apply to Box 337, THE CHINA PRESS. M 28

WEST LAKE Pocket Guide with map, descriptive notes and street directory on sale at all bookstores and railroad stations at 25 cents the copy. Published by Sidney Tay, Inc. 134 Szechuen Road. 48749

EXCHANGE AND MART

WRIGHT AND BELYEA for Houseboats, and all kinds of Motorboats. Woosung and 8 North Honan Road. Telephone N. 295. 48205

"UTOPIA" KNITTING WOOL, Lightweight and Heavyweight. Can't find the shade you want? We have it. Oriental Sales Co., 79 Range Road. 48728 A

FOR SALE. White enamelled four section wicker baby basket, padded baby bathtub, wicker perambulator all excellent condition. $30.00 complete. Apply to Box 349, THE CHINA PRESS. 48913 M 26

FOR SALE. International Saving's Society bond. Paid up eleven months. What offers. Will sell at absolute sacrifice. Reply to Box 314, THE CHINA PRESS. 48846

PROFESSIONAL

A young German gentleman wishes to take lessons in the Russian language. Apply to Box 345, THE CHINA PRESS. 48906 M 28

EXPERIENCED English teacher, American lady gives lessons in elementary, secondary or college English. Apply to Box 343, THE CHINA PRESS. 48904 M 28

VOCATIONAL TRAINING: Our office is open between the hours of 7 and 9 p.m. on Mondays, Wednesdays and Fridays for the convenience of those interested in I. C. S. Training who are not able to call during regular office hours. Call this evening and let us assist you in the selection of a Course that will help you increase your earnings. International Correspondence Schools 83 Szechuen Road, Shanghai. 48207

OXFORD Graduate (Honoursman) gives expert tuition in Chinese (Mandarin dialect) and English. Apply to Box 319, THE CHINA PRESS. 48859 M 21

FRENCH lessons and painting given by French lady. Apply to Box 315, THE CHINA PRESS. 48854 M 29

VIOLINS STRINGED. Instruments repaired. First class work guaranteed. Also genuine Nicolas Amati violin for sale. Apply 4 Scott Road. 48695 J 1

FRENCH lady, experienced teacher, gives French lessons German and conversation. Apply to Box 289, THE CHINA PRESS. 48792 M 27

SUMMER RESORTS

PEITAIHO, First class board and lodging reasonable terms. For further particulars apply Lan Shih Shan Summer Resort Peitaiho. Now open. 48377 J 6

OFFICES TO LET

FOR RENT two small rooms about 800 feet at corner of Szechuen and Nanking Roads. Moderate rental. Apply telephone C. 6740. 48851 M 26

FOUND

HWEI Hai Industrial Bank share-scripts, which will be returned to owner upon production of proper identification. Asia Banking Corporation. 48898 M 28

GODOWNS, TO LET

GODOWN (first floor) to let from 1st July in Minghong Road, 3800 square feet. Telephone Central 5621 or address Box No. 10, THE CHINA PRESS. 48143

OFFICES, ETC., TO LET

DESIRABLE office of three rooms in good locality, new house, moderate rent. Apply to Box [illegible] THE CHINA PRESS. 48864 M 28

OFFICES TO LET. For immediate occupation light and airy rooms. Moderate rent. Please Apply to Box 309, THE CHINA PRESS. 48832 M 28

TO LET offices with attached godown in Central district. Rental Tls. 130.00 per month, including lights and taxes. From 1st June, 1922. Address to Box No. 252, THE CHINA PRESS. 48698 M. 31

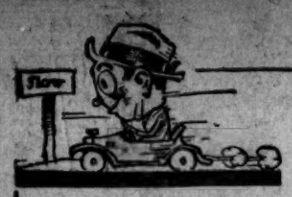

Slowing down or speeding is easy when your car is equipped with Pennsylvania Tyres.
Lowest cost per mile.
H. S. Honigsberg & Co. Inc.
VULCANIZING REPAIRING

(Second Section)

The China Press

大陸報

SHANGHAI, FRIDAY, MAY 26, 1922

Templar
The Superfine Small Car
THE CENTRAL GARAGE CO.
9 Honghong Road Tel. Central 6066

Business and Official Notices

Australian Wool

An Australian firm of wool-buyers seeks direct connections among users of Australian wools, and is willing either to make firm offers, or to buy on a strictly commission basis, in each case under full guarantee as to qualities and yields. Specialising in accurately sorted, burr-free wools, greasy and scoured.

Schreuder & Jensen, Melbourne, Australia.

Cable indicator Uldagent. Bentley's Code.

Bankers: The Royal Bank of Australia, Ltd.

48882

Reward $250 Offered For The Arrest Of

Kuo Ching En, alias Kuo Yung Sin
郭慶恩即郭雲泉

The public is hereby notified that a warrant for the arrest of KUO CHIEN EN alias KUO YUNG SIN on charges of MISAPPROPRIATION, has been issued by the INTERNATIONAL MIXED COURT, SHANGHAI.

The said KUO, whose photograph appears above, was formerly manager for TALHAN & CO. for many years and absconded on March 19, 1922. He is a native of Ningpo, 49 years old.

Any person giving information as to the whereabouts of this man, leading to his arrest will be paid $100.

A reward of $250 will be paid o any person causing his arrest.

A. KRISEL,
Counsel for Talhan & Co.,
1B Jinkee Road.
Telephone Co. 3209. 48877

Friday, 26th May, 1922

CERCLE SPORTIF FRANCAIS

CONCERT-BALL

for the benefit of the Union of Russian Army and Navy Men

Russian and Gipsy Chorus
BALLET

Different Attractions

Commencing 9.15 p.m.
Booking and reservation of the tables at the Cercle Sportif Francais (office).

48886

Fresh Mango Pulp

The only perfect substitute for the fresh Mango on the World's Market.

Packed without sugar. Flavour & taste quite natural. Best for Ice Cream, Pudding, Cakes, etc.

Nothing like a trial.

Insist upon having it from your grocer.

Sole Agents:

M. J. MASTER & CO.
Tel. C. 923.
No. 9 Hankow Road.
48680

The Cocoa With a Delicious Flavour

The "ALLENBURY'S" MILK COCOA, LIGHT, NUTRITIOUS. A warmth-producing food that old and young can take throughout the Winter months with the utmost benefit.

Made in a minute, the addition of boiling water only being necessary.

ALLEN & HANBURYS, LD., Shanghai.

PROGRAMMA DOS FESTEJOS EM HONRA DA GUARNICAO DA CANHONEIRA "PATRIA."

26 de Maio
Recepcao no Carlton Cafe em honra do Commandante e officialidade da "Patria." Das 5 as 8 horas da tarde. Cha e Danca.

28 de Maio
Festa Desportiva no Jardim, Asing As 14.30 horas.

29 de Maio
"Garden Party" offerecido pelo Exmo. Snr. Consul Geral de Portugal e Madame Casanova no Consulado Geral de Portugal (No. 6 Weihaiwei Road) das 4.30 as 6.30 horas da tarde.

Em vista do mau estado do tempo os dias da festa desportiva e do Garden Party poderao ser addiados.

Toda a Communidade Portugeza e Cordealmente Convidada Para Assistir os Festejos Acima Mencionados.

A COMMISSAO.

48891

Felgate

We are open to contract for the laying and finishing of HARDWOOD FLOORS of every description and design. Estimates upon request.
(Foreign Supervision to all work)
R. H. FELGATE & CO.,
1 The Bund.
Telephone C. 6674.

48910

NOTICE

That L. D. Kearny is no longer connected whatsoever with the China Detective & Mercantile Bureau Inc., as from this day May 22nd, 1922. 48903

Customs Notification

No. 997.

The Custom House will be closed to public business, and the shipment and delivery of cargo suspended, on Wednesday, the 31st May — the Mid-Summer Festival.

C. N. HOLWILL,
Deputy Commissioner of Customs in charge temporarily.
CUSTOM HOUSE,
Shanghai, 25th May, 1922.

48909

FIRE

N. K. K. Godowns Nos. 2 & 3 Pootung Wharf.
24th May, 1922.

INSURANCE Companies having interest in the above fire are requested to communicate as soon as possible with the Undersigned who have been appointed by a Committee of the Principal Offices Concerned to act as Assessors of this loss.

L. MOORE & CO., LTD.,
Fire Loss Assessors.
45 Kiangse Road.

NOTICE

BONDHOLDERS who wish our shroff to call on any particular day of the month, are requested to communicate with us.

If our shroff does not call on the day so fixed, information to this effect would be greatly appreciated.

J. BEUDIN & M. SPEELMAN,
Managing Directors.

International Savings Society
7 AVENUE EDOUARD VII
SHANGHAI

Dr. OKS, M.D.

SPECIALIST in diseases and operations of eyes, ears, throat and nose. Hours: 9-11 and 1-4
6 Jinkee Road, third floor.
Tel. C. 1801. 48755

CHAMPAGNE

For a GOOD VALUE at a REASONABLE price you are well advised to get

Heidsieck Monopole
"Red Top"
and
"Gold Top" Dry

The pride of every host in every land

GARNER, QUELCH & CO.
73, 73A Szechuen Road,
Shanghai. Tel. C. 2021.

Notice of Removal

From June 5th next our offices will be located in the GLEN LINE BUILDING

No. 1A Peking Road.

Trollope & Colls, Ltd.
May 24, 1922. 48847

CHINESE GOVERNMENT RAILWAYS

Peking-Hankow Line.

Importent Notice,

The public is hereby notified that commencing from the 15th of May, 1922, all freight and passenger trains of the Peking-Hankow, Railway will be run between Peking and Hankow, Express Trains Nos. 1 and 2 will be resumed on Thursday, May 18, 1922.

BY ORDER.

Peking, May 15, 1922. 48828

Seto House

10 Seward Road.

Prof. I. K. SETO begs to announce the opening of his Turkish—Bath and Massage establishment, along with up-to-date restaurant serving Oriental and Foreign meals. All wants catered to.

Tiffin $1.00
Dinner $1.50

Phone North 3253.

48116

Shanghai Rowing Club

SPRING REGATTA
June 3rd, 4th and 5th.

NOTICE is hereby given that the SPRING REGATTA will be held at HENLI, on Saturday, Sunday and Whit Monday, June 3rd, 4th and 5th.

Special train arrangements will be made for members and visitors. Announcements later.

Houseboat owners desiring mooring berths at Henli during the Regatta, are requested to make early application to Mr. R. L. Evans, c/o Municipal Electricity Department. Stations will be allotted in the order in which applications are received.

It is advisable to make early arrangements with the Towing Companies.

By Order of the Committee,
E. T. NASH,
Hon. Secretary.
Rowing Club, May 25, 1922.

48874

Dr. Guido Piazza, M.D.

GRAZ-PADOVA UNIVERSITIES
(late assistant to Prof. MATZENAUER).

SPECIALIST in internal, skin and venereal diseases. Surgery. Latest treatments of syphilis. Chemical and microscopical analysis. Consulting hours 10 a.m. to 12, 2 to 4 and 6 to 6.30 p.m., 3 Ezra Road, 4th floor, Telephone C. 6735.

45387

The Shanghai Chemical Laboratory

No. 20 Nanking Road
3rd Floor

NEW SENTINEL CHECK WRITER

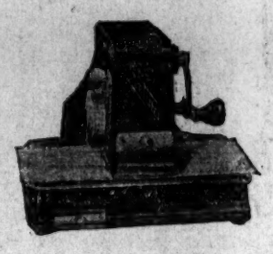

For
"TAELS"
"DOLLARS"
"CENTS"
"LOCAL CURR."

Writes and Perforates the Amount in Full.

Rotary Motion — Springless Action.

A Combination of Absolute Protection with Mechanical Perfection

THE OFFICE APPLIANCE Co.
22 Nanking Road, Shanghai.

OXYGEN AND ACETYLENE

PRICES GREATLY REDUCED

Apply to S. O. A. E. O.

RACINE & Co., Agents

48908

Business Opportunity

For sale as a running concern motor car garage business near Avenue Joffre. Room for 30 cars. Gasoline pump. Repair shop. Splendid opportunity for the right party. Cash required Tls. 5,000. Quick decision necessary. Apply to Box 338, THE CHINA PRESS. 48890 M. 28

"S. S. JADDEN"

The s.s. "JADDEN" from New York. This vessel is now discharging all her cargo (except Opium and Munitions of War) at the Robert Dollar Wharf. Consignees are requested to send in their Bills of Lading for countersignature. Consignees of "BULK CARGO" will further be required to send their representatives to the wharf to verify the weights of such cargo whilst it is being landed. All claims against this vessel must be sent in within 10 days from the date of the vessel's arrival or they will not be recognised. All risks of fire at wharf and godowns to be borne by consignees of cargo.

BARBER STEAMSHIP LINES INCORPORATED THE ADMIRAL LINE AGENTS.

48842

Hankow and Ports

The Hoong On S. S. Co's Steamer Chang On, Capt. Warild, will leave from the Ningshao Wharf, Chinese Bund Nantao, on Friday, the 26th May, at about 12 o'clock (midnight) (Cabins fitted with electric fans.) Passage Money, Shanghai to Hankow, $40 single and $60 return For Freight or Passage apply to office of the Company No. 1B Hankow Road, Telephones Freight 1520 and Passage 3283.

48861

Dr. Alexander Rosemberg, M. D.
University of Montpellier (France)
Office 38, Nanking Road.
Consultation hours, from 11 to p.m. and 4 to 6 p.m.
Tel. C. 2036.
Residence 22, Chaoufoong Road.
Tel. N. 737
and by appointment.

41844

DR. Z. S. TORJEWSKY
DENTAL SURGEON

11, Peking Road (First Floor) Phone Central 2073

Newest methods of dental treatment and technical work.
OUTFIT AND MACHINERY AFTER THE LATEST INVENTIONS

29320

PEITAIHO PROPERTY TO LET

Owner going Home will let to responsible party his beautiful Summer Residence which stands in spacious grounds (9 mow) comprising lovely lawns, tennis court, foreign vegetable garden, deep well.

Private beach with comfortable bath houses. Situated high on bluff right at the sea. Unexcelled, unobstructed view of mountains and sea. House newly painted inside and out—contains four bedrooms each with modern well equipped bathrooms, hot and cold water and sanitary installation. Large living room. House completely furnished with new and attractive furniture throughout. Spacious verandah. Up to date kitchen. Electric light (Delco). Very central-only five minutes from station and post office.

Reply to Box No. 254 THE CHINA PRESS or telegraph "STAR TIENTSIN." 48701

Business and Official Notices

Superiority in the economical struggle is gained by the use of the ever ready "ADDIATOR"

Pocket calculating machine

It calculates for you without mental work, automatically, quickly and without error, and is simple to handle.

Addition and Subtraction

It draws the balance on the spot. Achieves also Multiplication and Division Saves time and energy—no more mistakes. The 9 figure machine calculates up to 10 million and two decimal places. Learned in five minutes—noiseless and easy in action Price Tls 10 each.

Agents:
TUNG HANSEN
10 Szechuen Road
48444

DR. GEORGE CHENLY, M.D.

Specialist in the treatment of any kind of Venereal Diseases and Piles. Piles can be cured within ten days without operation and pain (after one treatment by using the English new method of injection).

FOO WAI HOSPITAL
256 Nanking Road, Tel. C. 5719.
(near Chekiang Road).
CONSULTING HOURS:
7 to 9 a.m. and 5 to 8 p.m.

Dr. JAMES YUKING

Specialist in the treatment o Venereal Diseases and Piles.
73 Nanking Road
(Between Honan & Shantung Rds.

Piles guaranteed to be cured within ten days after one treatment without operation or pain. (Latest European methods of treatment.)
Office hours: 8-12 & 1-7 daily, or by appointment.
Tel. C. 2137.

PROPOSAL

For the purchase of the U. S. S. POMPEY.

Sealed proposals will be received at the U. S. Naval Station Cavite, P. I., until 10 a.m. on the 12th day of June 1922, at which time and place they will be opened, for the purchase of the U. S. S. POMPEY.

GENERAL DESCRIPTION OF THE POMPEY

Built at Sunderland, England, in 1897, by S. P. Austin & Sons, Ltd. Structure: Material, steel, propulsion, screw; rig, schooner; tonnage 786 Suez Canal; mean draft 16' 10". Speed: 10.5 knots. Length over all: 245' 0". Length between perpendiculars: 234' 0". Breadth on load water line: 33' 6". Displacement 3085 tons (estimated). Draft: Aft. full load: 15' 10". Bunker capacity: (42 c. ft. 1 ton) 205. Main engine: tripple expansion vertical. Boilers: 1 scotch marine: 4 furnace; 1 auxiliary vertical tubular boiler about 300 H.P. Electrically lighted throughout. Two (2) generators, capacity—about 40 K. W. Two (2) search lights.

Present condition: Excellent. Recently overhauled. Ready for immediate service and equipped with boats; radio outfit; spare propeller and tail shaft; outfit of blocks and lines; hawsers; ground tackle; cabin furniture; galley equipment ovens; refrigerators; navigational instruments; auxiliary machinery spare parts; canvas outfit; awnings; windsails; staysails; large assortment of hand tools, etc.

The sale will be for cash to the highest bidder, who must remove the vessel, at his own expense, from the limits of the Naval Station within such reasonable time as may be fixed by the Captain of the Yard, Cavite.

Proposals must be submitted in a sealed envelope addressed to the Commandant, Naval Station, Cavite, P. I., endorsed "PROPOSAL FOR THE PURCHASE OF THE POMPEY": and each proposal must be accompanied by a cash deposit or a satisfactory certified check for the full amount of the bid, or by a bond equal to the full amount of the bid and an additional cash deposit or satisfactory certified check for not less than 10% of the bid.

Apply to the U. S. Navy Purchasing Officer, Shanghai, China, for forms of bid and bonds; additional information regarding the terms of sale, etc.

Apply to the Captain of the Yard, Cavite, at 9:00 a.m. of any day (except Saturdays, Sundays and holidays) prior to the sale to examine the POMPEY.

The right is reserved to withdraw the vessel from sale or to reject any or all bids.

W. M. CROSE
Captain, U. S. Navy.
COMMANDANT.

48285

NOTICE

On and after Monday, May 22nd, our office hours will be from 8:30 till noon and from 2 p.m. till 4.30 p.m. and on Saturdays from 8:30 a.m. till noon.

DUNLOP RUBBER COMPANY (CHINA) LTD.

48744

The Shanghai Mutual Telephone Company, Limited

Notice is hereby given that the Twenty-third Annual Ordinary General Meeting of the Company, will be held at the Telephone Building 24A & 24B, Kiangse Road, at 4 p.m., on Tuesday 30th May 1922, for the following purposes:—

1. To receive the Directors' report and Statement of Accounts for the year ended 31st March, 1922.
2. To elect two Directors.
3. To elect Auditors.
4. To transact any other ordinary business of the Company.

The Transfer Books and Share Registers of the Company will be closed from the 16th May to the 30th May (both days inclusive)

Dated this 12th May 1922

By order of the Board of Directors.
C. W. PORTER.
Secretary.
48525

"S. S. JADDEN" from New York

NOTICE TO CONSIGNEES

Examination of ship damaged cargo ex s.s. "JADDEN" will be held at the Robert Dollar Wharf, on Friday, May 26th, at 9:00 a.m. when Messrs. Cisler and Reeves, Marine Surveyors, will be in attendance.

THE BARBER STEAMSHIP LINES INCORPORATED THE ADMIRAL LINE AGENTS.

48843

CREDIT

Our System Will Prevent
CREDIT LOSSES.
WEEKLY REPORTS
ON BAD ACCOUNTS
CREDIT
INFORMATION
ON FIRMS AND INDIVIDUALS
Investigations of all kinds except divorce cases.

CHINA DETECTIVE & MERCANTILE BUREAU, INC.
(5th floor) Laidlaw Bldg.
95 Szechuen Road.
Phone C. 6740 & 7140.
Cable Address. "KEARBISH."

STAMPS FOR SALE

Collection of War stamps catalogue over £3,000.00, Mint, unused and used, all perfect copies. Guarantee Genuine; or in complete sets of Samoa (surcharged G. R. I.), New Britain, etc., etc. Apply J. A. Young, 5 Queen's Road, Central, Hongkong or to Box 300, THE CHINA PRESS. 48817

NOTE

CAPITAL INVESTED, with Dividends or Interest payable every six months

At 7% Doubles itself in 10 years
At 8% Doubles itself in 9 years
At 9% Doubles itself in 8 years
At 10% Doubles itself in 7 years

START TO-DAY TO DOUBLE YOUR CAPITAL

We are holders of large stocks of sound companies whose shares will yield

7% to 10% per annum.

8 A Peking Road Shanghai.

Telephone C. 977 and C. 761.

Telegrams "Safeinvest" Shanghai.

The Small Investors' Co.
DOUGLAS FLEMING
Manager.

The Shanghai Hotels, Ltd.

NOTICE

Notice is hereby given that an extraordinary general meeting of the Shanghai Hotels, Limited, will be held at the registered office of the company, No. 14 Kiukiang Road, Shanghai, on Wednesday, the 31st day of May, 1922, at 12 noon, for the purpose of passing a resolution to increase the directors' borrowing powers.

By Order of the Board,
E. BURROWS,
Joint Managing Director.
Shanghai, May 23rd, 1922.

48865

Chinese Government Railways Peking-Hankow Line

NOTICE

The public is hereby informed that Mr. C. H. Chau has resumed his official duty as the Managing Director of the Peking-Hankow Railway.

By Order.

Peking, May 15th, 1922.

48790

Announcement

DR. EDWARD B. YOUNG, M. D.
Physician and Surgeon
has opened an office over the Eagle Drug Company at
P527 Nanking Road, Tel. C. 7097
Consulting Hours
(Except Sunday)
Morning-10 to 12 Noon
Afternoon-2 to 4.
Residence 60 Scott Road.

48589

Dr. J. Podpakh, M.D.

German University (Berlin)
Diagnostic cabinet for Urinary diseases.

Specialist in female diseases, confinements, surgical, internal, kidney and bladder diseases, venereal and skin diseases. Latest methods of diagnosis and treatment. Ultra—violet rays and electrical treatments. Analysis of blood and urine.

Consulting hours (daily, except Sunday): From 10 to 12 a.m. and 3 to 6 p.m. (or by special appointment). Telephone C. 424. 14 Kiukiang Road, corner Kiangse Road, Ezra Building, 3rd Floor, (opposite Hotel Kalee).

44889

NOTICE

Piles both external and internal cured altogether from the root by external painless applications only (No Knife used at all).
Apply to Dr. MEHTA,
128A Szechuen Road opposite The Texas Petroleum Co.,

42884

For Sale GLASS SAND

Big quantity produced from mine in ANHUI.

PARTICULARS please apply to
C. EDDIE & Co.,
Sole Agent,
A-153 Broadway, Shanghai.
Phone N. 139.

DR. F. FRANEK, M.D.

Specialist in Urinary Skin and Internal Diseases (Latest European methods of treatment)
21, Nanking Road.
Consulting hours 11-1, 4-6.

DR. R. HOLPER, M. D.

(Bordeaux University, France)
SPECIALIST IN VENEREAL, URINARY AND SKIN DISEASES
American Oriental Bank Build.
No. 15 Nanking Road.
Hours 11 to 1 and 4 to 6. Tel. C. 7[illegible]

China Press Want—Ads. Bring Results

Chinese and Foreign Banking Announcements

Chartered Bank of India, Australia and China

Incorporated by Royal Charter 1853.

Capital £3,000,000
Reserve Fund £3,700,000
Reserve Liability of Shareholders £3,000,000

Head Office:
38 BISHOPSGATE LONDON, E. C.
Shanghai Branch: 18 The Bund.

Court of Directors:
Sir Montagu Cornish Turner, Chairman.
Sir Duncan Carmichael.
T. Cuthbertson, Esq.
Sir Alfred Dent, K.C.M.G.
Sir William Henry Neville Goschen, K.B.E.
The Rt. Hon. Lord George Hamilton, G.C.S.I.
Sir John Newall Jordan, P.C. G.C.I.E., K.C.B., K.C.M.G.
W. Foot Mitchell, Esq.
James Maxwell Grant Prophit, Esq.
Lewis Alexander Wallace, Esq.

Bankers:
The Bank of England.
The London Joint City & Midland Bank Limited.
The London County and Westminister and Parrs Bank, Ltd.
The National Provincial and Union Bank of England, Limited.
The National Bank of Scotland, Limited.

Agencies and Branches:

Alor Star (Kedah)	Hongkong	Puket
Amritsar	Ipoh	Rangoon
	Karachi	Saigon
Batavia	Klang	Seremban
Bombay	Kobe	Shanghai
Calcutta	Kuala-Lumpur	Singapore
Canton	(F. M. S.)	Sourabaya
Cawnpore	Madras	Tientsin
Cebu	Manila	Tavoy (Lower Burma)
Colombo	Medan	Taiping
Delhi	Peking	New York
Haiphong	Penang	Yokohama
Hankow		

Drafts granted on the above Agencies and Branches and also on the principal Commercial Cities throughout the world. Bills of Exchange bought and received for collection. Travelling Letters of Credit issued and every description of Banking and Exchange business undertaken.

Interest allowed on Current Deposit Accounts, according to arrangement.

Fixed Deposits are received for twelve months and shorter periods at rates to be ascertained on application.

R. W. ROBERTSON,
Manager.

Banque Belge Pour L'Etranger

Societe Anonyme.
Affiliated to the Societe Generale de Belgique.)

	Frs.
Capital (subscribed)	100,000,000
Capital (paid up) ..	75,000,000
Reserves	19,962,300

President: Jean Jadet
Head Office: Brussels.
Branches and Agents at London, Manchester, Paris, New York, Bucarest, Cologne, Alexandria, Cairo, Tantah, Ziftah, Zagazig, Peking, Shanghai, Tientsin.
Affiliated Banks:
Banco de Cartagena, Madrid, with Branches in Spain and Morocco.
Wiener-Bank-Verein, Vienna, with Branches in Austria, Hungary, Czecho-Slovakia, Poland, Rumania, Italy (Tyrol), Yugo-Slavia, Turkey and Asia Minor
A. Kouyoumdjiski & Co., Sofia.
Correspondents in all parts of the World.
Every description of banking and exchange business transacted.
L. STRAETMANS,
Manager, Shanghai branch.

The Exchange Bank of China

SHANGHAI BRANCH,
41 Kiangse Road.

Telephone C. 1941.
Telegraphic Address "Knabes."

Capital ..... Yen 10,000,000

Head Office ..... Peking.
Registered in the Ministry of Finance.

General Banking Business of Every Description transacted.

Foreign and Domestic Exchange Business a specialty. We issue Demand Drafts, T.T. Letters of Credit, Buying and Selling Specie, etc., etc.

Foreign and Domestic Commercial Papers and Bills discounted.

Loans and Advances made on approved Securities.

Interest allowed on current accounts and fixed deposits according to arrangement.

Foreign Agencies at Tokio, Yokohama, Kobe, Osaka, Nagasaki, Moji, Singapore, Bombay, London, New York.

Domestic Agencies at Tientsin, Hankow, Kiukiang, Tsingtau, Dairen, Changchun, Mukden, Foochow, Amoy, Swatow, Hongkong, Canton.

T. TRENG, Manager.

Hongkong & Shanghai Banking Corporation

Paid-up Capital $20,000,000

Reserve Funds:—
Sterling £4,500,000
Silver $23,500,000

Reserve Liability of Proprietors $20,000,000

Head Office: HONGKONG.
Court of Directors:
G. M. Dodwell, Esq. Chairman.
Hon. Mr. A. O. Lang, Deputy Chairman.
D. G. M. Bernard, Esq.
A. M. Bowes Smith, Esq.
G. T. M. Edkins, Esq.
P. H. Holyoak, Esq.
Hon. Mr. E. V. D. Parr,
W. L. Pattenden, Esq.
H. P. White, Esq.
Chief Manager.
Hon. Mr. A. G. STEPHEN.

Branches and Agencies:

Amoy	Harbin	New York
Bangok	Iloilo	Penang
Batavia	Ipoh	Rangoon
Bombay	Johore	Saigon
Calcutta	Kobe	S. Francisco
Canton	Kuala Lumpur	Shanghai
Chefoo	London	Singapore
Colombo	Lyons	Sourabaya
Dairen	Malacca	S. Patani
Foochow	Manila	Tientsin
Haiphong	Nagasaki	Tsingtao
Hamburg	Peking	Vladivostock
Hankow		Yokohama

London Bankers:
London County Westminster and Parr's Bank, Ltd.

Shanghai Branch: 12 The Bund.
Sub-Agency: 9 Broadway.

Interest allowed on Current Accounts and on Fixed Deposits according to arrangement.

Local Bills Discounted.

Credits granted on approved Securities and every description of Banking and Exchange business transacted.

Drafts granted on London and the chief commercial places in Europe, India, Australia, Africa, China, Japan and America.

G. H. STITT,
Manager.

Russo-Asiatic Bank

	Roubles.
Capital (fully-paid) ..	55,000,000
Reserved Fund	26,960,000
	Kup. Tls.
Capital Contributed by the Chinese Government	8,500,000
Reserve Fund	1,750,000

Head Office:
Paris, 9 Rue Boudreau
London Office:
64 Old Broad Street, E. C. 2.

Bankers:
London: Messrs. Glyn, Mills, Currie & Co.
Societe Generale pour favoriser le developpement du Commerce et de l'Industrie en France.
Paris: Societe Generale pour Favoriser le Developpement du Commerce et de l'Industrie en France.
Banque de Paris et des Pays-Bas.
Lyons: Societe Generale pour Favoriser le Developpement du Commerce et de l'Industrie en France.
Milan: Credito Italiano.
Rome: Banco di Roma.
New York: The Irving National Bank.
San Francisco: The Crocker National Bank of San Francisco.

BRANCHES IN ASIA

Bombay	Harbin	Shanghai
Chanchun	Hongkong	Tientsin
Chefoo	Manchouli	Urumtchi
Dairen	Kashgar	Vladivostock
Hailar	Newchwang	Yokohama
Hankow	Peking	Kobe

SHANGHAI BRANCH
Interest allowed on Current Accounts and Fixed Deposits in Taels and Dollars. Terms on application. Local Bills discounted.

Foreign Exchange on the principal cities of the world bought and sold.

SAFE DEPOSIT BOXES.

L. Jezierski,
Th. de Krzywoszewski,
P. Petithuguenin.
Managers for Branches in Asia.

Bank of Communications

Specially authorised by Presidential Mandates of April 7th, 1914, and October 31, 1918.

Capital: Kuping Taels 10,000,000

HEAD OFFICE: PEKING

Over 60 Branches and Agencies at principal cities and commercial centers in China
Agencies abroad: Singapore Hongkong, Tokio (Japan).

SHANGHAI BRANCH,
14 The Bund.

Interest allowed on both Current and Fixed Deposit Accounts, Credit granted to approved securities, and every description of Banking and Exchange business transacted.

Y. M. CHIEN, Manager,
T. S. WONG, Sub-Manager.

Hongkong & Shanghai Banking Corporation

Savings Bank Office:
12 The Bund and 9 Broadway.

Deposits of not less than $1.00 will be received.

Not more than $200 will be received during one month from any single Depositor.

Interest at the rate of 3.1/2% per annum will be allowed upon the monthly minimum balance.

The maximum balance on which interest will be allowed is $5,000.00.

Deposits may be withdrawn on Demand. Accounts will be kept either in Dollars or Taels, Local Currency, at the option of the Depositor.

Depositors will be presented with Pass Books, in which all transactions will be entered. Pass Books must be presented when paying in or withdrawing money.

OFFICE HOURS: 10 a.m. to 3 p.m.
Saturdays, 10 a.m. to noon.

The Bank Of Canton, Limited

Incorporated 1912.
Capital Authorised £1,200,000-0-0
Capital Paid-up £1,066,520-0-0
Reserve Fund H. K. $800,000.00

HEAD OFFICE:
No. 6 Des Voeux Road Central, Hongkong.

OFFICES:
Shanghai, New York, Canton and Bangkok.

SHANGHAI OFFICE:
No. 1 and 2 Ningpo Road.

AGENCIES:

Honolulu	San Francisco	Kobe
London	Sourabaya	Batavia
Manila	Singapore	Canada
Yokohama	Samarang	etc.

Interest allowed on Current Accounts and Fixed Deposits according to arrangement.

Every description of Banking and Exchange business transacted

WONG WEN-KUANG,
Manager.

The Chinese American Bank of Commerce

Authorized Capital
U. S. $10,000,000
Paid-up Capital U.S. $ 5,000,000

HEAD OFFICE: PEKING

Branches:

HANKOW	SHANGHAI
MANILA	SHIHKIACHWANG
HARBIN	TIENTSIN
PEKING	TSINANFU

Every kind of banking business transacted

SAVINGS DEPARTMENT

The Chinese American Bank of Commerce is prepared to open Savings Accounts in local $, Taels, G$, £, Frs. and Yen on very favorable terms. Prospectus will be mailed on request.

SHANGHAI OFFICE:
11A Nanking Road

Telephone C. 5841, 5842, 5843
Telegraphic address: Sinambank

The National Commercial Bank, Ltd.

Established 1907.

Paid-Up Capital .. $2,500,000.00
Reserve Fund $500,000.00

Head Office: Shanghai,
Peking and Kiangse Roads.
Tels: Manager's Office: Cen. 2654
General Office: Cen. 2613 & 2614
Branches
Hangchow, Hankow, Peking Tientsin, Mukden and Harbin.
FOREIGN CORRESPONDENTS
London, Paris, New York, San Francisco, Tokio, Yokohama, Kobe Osaka, Berlin and Hamburg.
Correspondents at the principal cities throughout China.
Interest allowed on Current Accounts and Fixed Deposits in Taels, Dollars, Gold Dollars, Sterling and Yen according to arrangement.
Interest allowed on Deposits at Call both in Taels and Dollars according to arrangement.
Domestic and Foreign Drafts purchased and sold.
Credit granted on approved securities.
Savings accounts—4% per annum.
Every description of banking business transacted.
Modern Safe Deposit Boxes For Rent.
SHEN CHU HSU, Manager.
SHU CHIN MIN, Sub-Manager.
Y. S. TUNG, Sub-Manager.
K. Z. TSOU, P. E. Manager.

International Banking Corporation

Capital and Surplus U.S. $10,000,000
Undivided Profits ..U. S. $5,400,000
Reserve for Dividends U. S. $600,000

Owned by the National City Bank of New York

Head Office:
60 WALL STREET, NEW YORK
London Office: 36 Bishopsgate, E. C.
Lyons Office: 27 Place Tolozan.

San Francisco Office:
232 MONTGOMERY STREET.

BRANCHES:

CHINA	PHILIPPINES
Shanghai	Manila
Peking	Cebu
Tientsin	
Hankow	SPAIN
Harbin	Barcelona
Hongkong	Madrid
Canton	
	STRAITS
INDIA	Singapore
Bombay	
Calcutta	DOMINICA
Rangoon	Santo Domingo
	Sanchez
JAPAN	San Francisco
Yokohama	San Pedro
Kobe	Santiago
	Puerto Plata
	Barahona
	La Vega
JAVA	
Batavia	PANAMA
Soerabaya	Panama
	Colon

We are also able to offer our Customers the services of the Branches of the National City Bank of New York in the principal countries of South America, Central America and in the West Indies.

Commercial and Travellers' Letters of Credit, Bills of Exchange and Cable Transfers bought and sold. Current Accounts opened and Fixed Deposits in local and foreign currencies taken at rates that may be ascertained on application to the Bank.

H. C. GULLAND, Manager.

1A Kiukiang Road, Shanghai.

The Bank of China

(Specially authorised by Presidential Mandate of 15th April, 1915)

Authorised Capital $60,000,000.00
Paid-up Capital $12,279,800.00
Reserve Fund $8,584,600.00
Special Reserve Fund $8,584,600.00

HEAD OFFICE: PEKING.
Branches and Agencies:

Peking	Taiyuan	Shanghai
Tientsin	Kaifeng	Hankow
Chanchun	Wuhu	Ichang
Antung	Anking	Changsha
Dalny	Hangchow	Nanchang
Moukden	Ningpo	Kiukiang
Newchwang	Nanking	Foochow
Harbin	Chinkiang	Amoy
Kirin	Hanchow	Canton
Tsinan	Soochow	Hongkong
Chefoo	Wusieh	Swatow
Tsingtau	Yangchow	Chungking

Foreign Correspondents:
London, Paris, Berlin, New York, San Francisco, Tokio, Osaka and Yokohama.

SHANGHAI BRANCH,
3 HANKOW ROAD.

Loans granted on approved Securities. Local Bills discounted. Interest allowed on Current Accounts and Fixed Deposits in Taels or Dollars according to arrangement.

DUNG HAN-CHANG.
Manager.

Kincheng Banking Corporation
金城銀行

Sanctioned by Ministry of Finance and registered in Ministry of Agriculture and Commerce in accordance with Banking and Company Laws.

Authorised Capital $5,000,000
Paid-up Capital $4,500,000
Surplus .....$ 300,000

Head Office: Tientsin

Branches and Sub-Branches: Peking, Tientsin, Shanghai, Hankow, Nanking and Peng-pu.

Correspondents in all important places of the world.

President: Chow Tso Ming.
Manager, Shanghai Branch: S. Y. Tien.
Sub-Manager, Shanghai Branch: C. C. Woo.

Every description of Banking Business transacted.

Savings Accounts kept in Tientsin and Shanghai Offices.

Cable Address, "Kincheng" Shanghai

Tel. Nos.
General Office: C. [illegible]
Manager's Office: 1886
Foreign Dept. C. [illegible]

Nederlandsche Handel Maatschappy

(NETHERLANDS TRADING SOCIETY)
Established 1824.

Paid-up-Capital: Guilders 80,000,000 (about £8,666,666)
Reserve Funds: Guilders 18,979,250 (about £1,581,604)
Special Reserve: Guilders 22,660,000 (about £1,888,333)

Head Office: AMSTERDAM,
Head Agency: BATAVIA
Agencies in Holland:
THE HAGUE and ROTTERDAM

Branches

Bandjermasin	Pekalongen
Bandoeng	Palembang
Bombay	Penang
Calcutta	Pontianak
Cheribon	Rangoon
Djember	Semarang
Djokjakarta	Singapore
Hongkong	Soerabaya
Kobe	Soerakarta
Kota-Radja	Tebing-Tinggi
Langsa	Tegal
Makassar	Telok Betong
Medan	Tjilatjap
Padang	Weltevreden

London Bankers
National Provincial and Union Bank of England, Ltd.

Correspondents at the principal places in Europe, Asia, Australia and North America.

The Bank buys, sells and receives for collection bills of exchange, issues letters of credit on its branches and correspondents and transacts banking business of every description.

SHANGHAI INTEREST ALLOWED on current tael accounts and fixed deposits, according to arrangement.

M. J. HERBSCHLER,
Agent.

行銀聯東
The Bank of East Asia, Ltd.

SHANGHAI BRANCH
No. 10 Kiukiang Road.

Authorized Capital .. $10,000,000.00
Paid up Capital ..... $ 5,000,000.00
Reserved Fund $200,000.00
HEAD OFFICE: Hongkong.
BRANCHES: Canton, Saigon.
LONDON BANKERS: London Joint City and Midland Bank.

Correspondents in all principal cities of the world. All kinds of banking business transacted.

Interest allowed on current deposits and fixed deposits.

Loans granted on approved securities.

R. CHENG,
Manager.

The Chekiang Industrial Bank, Ltd

Established 1908

Capital $2,000,000.00
Reserve Fund $206,400.00
Undivided Profits .. $120,751.00

Head Office and Branches:
Hangchow, Shanghai, Haimon, Hankow and Lanchi.
Domestic Agencies:
Throughout CHINA'S principal Cities.
Foreign Correspondents:
London, Paris, Rotterdam, New York, Chicago, San Francisco, Hamburg, Berlin, Tokyo, Koke, Yokohama, Osaka, Hakodate, Seoul, Fusan and Hongkong.

Interest allowed on Current Accounts and fixed Deposits according to arrangements.

Saving Accounts at 4% compound interest.

Every description of Banking and Exchange transacted.

LI MING, Manager.
SHANGHAI BRANCH,
14 Hankow Road.
Tel. C. 7130, Manager's Office
C. 7121, 7122, 7123 and 7124, General Office.
Cable Address:
"CHINDUBANK" Shanghai

SINO-ITALIAN BANK

Aut. Cap. Silver Dollars, 4,800,000
Aut. Cap. Gold It. Lire 16,000,000
Paid up Capital ..Silver $1,200,000
Paid up Cap. Gold It. Lire 4,000,000
Branches:
Hankow, Peking, S'hai, Tientsin
Bankers:
Italy: Credito Italiano.
England: Credito Italiano, National Provincial and Union Bank of England, Ld., Glyn Mills and Currie.
France: Banque Francaise et Italienne pour l'Amerique du Sud. Comptoir National d'Escompte de Paris. Banque Italo Belge.
United States: Credito Italiano, Equitable Trust Company.
Canada: Canadian Bank of Commerce.
South America: Banca Italo Belga.
Switzerland: Banca Unione di Credito.
Banque Commerciale de le Bale
Len & Co.'s Bank.
Banca Unione de Credito.
Belgium—Credit Central Liegeois.

Current, fixed and savings accounts carried in Taels, Dollars, Sterling, U. S. Gold, Italian Lire, Francs and other currencies. Terms on application.

General banking business transacted. Special facilities for Italian exchange.

Telegraphic Address: Banksinit.
SHANGHAI, No. 16 Kiukiang Rd
Tel. Offices: Central 5090 & 5091.
Managers' Office, Central 5094.

Chung Foo Union Bank

(Established in 1917)
Statutes approved by the Government in 1919
Head Office: TIENTSIN

Subscribed Capital $2,000,000.00
Paid-Up Capital $1,500,000.00
Reserve Fund ..... $ 180,000.00

Managing Director: T. Clarence Sun
Deputy Managing Director: Nieh Chi-wei

Branches and Agencies in Domestic Cities and Foreign Countries:

Tientsin	Chinkiang	Ichang	Yokohama
Shanghai	Soochow	Changsha	Chicago
Peking	Wusieh	Shasi	Philadelphia
Hankow	Hsuchow	Wuhu	Seattle
Nanking	Ningpo	London	Baltimore
Yangchow	Shaoshing	New York	Cleveland
Hangchow	Canton	San Francisco	Detroit
Pengpu	Hongkong	Boston	Buffalo
Changchun	Chengteh	Tokio	Pittsburgh
Antung	Chengchow	Osaka	Montreal
Kiukiang	Tsinkiangpu	Kobe	St. Louis
		Cincinnati	

And also in other principal cities in foreign countries.

Shanghai Branch:
S 441 Ningpo Road.

Every description of Banking and Exchange business transacted. Interest allowed on Current Accounts and Fixed Deposits in taels, dollars and other currencies according to arrangement.

Credits granted on approved securities.

Y. B. Sun, Manager,
T. D. Zar, Sub-Manager.

The Shanghai Commercial & Savings Bank, Ltd.

Head Office: 9 Ningpo Road

Capital $2,500,000.00
Reserve $400,000.00

Every description of modern banking and exchange business transacted—Personal, National & International.

Branches and Agencies:
in principal cities throughout China.

Foreign Correspondents:

London	New York	Yokohama
Paris	Chicago	Tokyo
Marseilles	Seattle	Osaka
Amsterdam	San Francisco	Manila
Berlin	Singapore	

Cable Address: "COMSAVBANK"
K. P. CHEN,
General Manager.

中南銀行
CHINA & SOUTH SEA BANK, LTD.

Authorized Capital: $20,000,000
Paid-up $5,000,000

14 Hankow Road, Shanghai.

Every kind of banking business transacted. Agents and correspondents all over the world.

Telegraphic Address: Chinasosea
Tel. Nos. { Managing Director: C. 6321 / Foreign Exchange: C. 3099
Y. Hou, Managing Director.

FAR EASTERN BANK

Capital Authorised ..... Lit. 50,000,000.—
Capital Paid up ..... Lit. 12,500,000.—

HEAD OFFICE
36, Kiangse Road, Shanghai.

BANKERS
London Joint City & Midland Bank; London, England.
Banca dell'Italia Meridionale; Naples, Milan, Bari, Genoa, Palermo, Pozzuoli. Italy.
Deutsche Bank; Hamburg, Germany.
East River National Bank, New York, U. S. A.
Bank of Italy, San Francisco, Cal., U. S. A.
The Dai-Ichi Ginko, Ltd., Tokyo, Yokohama, Japan.

BRANCHES
Canton—Tientsin—Tsingtao
SHANGHAI BRANCH

Interest allowed on current accounts, savings accounts and fixed deposits in all currencies according to arrangement.

Local bills discounted. Cable transfers bought and sold. Drafts issued and telegraphic transfers effected all over the World.

SPECIAL FACILITIES for Italian business and Exchange, for Gold exchange and for Chinese Stock Exchange transactions.

Viscount di Villa & Mr. W. S. T. Nien.
Managing Directors.

TELEPHONE:—C. 3487 Managers
C. 6678 T. T. and Exchange
C. 2082 General Office
C. 494 Chinese Department.

Commercial Bank of China

Head Office: SHANGHAI

	Sh. Tls.
Subscribed Capital	5,000,000
Paid-Up Capital	2,500,000

Advances made on approved securities. Bills discounted.

Interest allowed on Current Accounts at 2 per cent per annum on daily balance. On Fixed deposits:—
For 3 months at 3% per annum.
For 6 months at 4% per annum.
For 12 months at 5% per annum.
On deposits in Dollars according to arrangement.

H. C. MARSHALL,
Chief Manager.

Banque De L'Indo-Chine

	Francs.
Subscribed Capital	72,000,000.00
Paid-up Capital	68,400,000.00
Reserve Fund (1/6/20)	69,500,000.00

Head Office:
No. 96 Boulevard Hanoomann, Paris.

Branches and Agencies

Saigon	Pnom-Penh	Battambang
Haiphong	Hanoi	Tourane
Peking	Hankow	Tientsin
Hongkong	Canton	Mengtse
Singapore	Pondichery	Bangkok
Papeete	Shanghai	Noumea
	Djibouti	Yunnanfu

London Bankers:
The National Provincial and Union Bank of England, Ltd.
Comptoir National d'Escompte de Paris—Credit Lyonnais

The Shanghai Agency undertakes all Banking and Exchange operations; grants credits on goods and approved securities; opens current and fixed deposit accounts in taels and francs according to arrangement.

R. ARDAIN, Manager.

THE SHANGHAI INDUSTRIAL BANKING CORPORATION

HEAD OFFICE: SHANGHAI.
Branch: 17 & 18 Kiukiang Road.
Capital $1,000,000
Paid-up ..... $ 250,000
Fixed Deposit Capital .. $ 500,000
Domestic Agencies
In principal commercial centres in China.
Foreign Correspondence
In all important places of the world.
General Banking, Business of every description transacted.
Interest allowed on Current Accounts and Fixed Deposits according to arrangements.
Savings Accounts at 5% compound interest.
Special Savings Accounts for Laborers.
ROBERT LEE, General Manager.
K. L. SUNG, Manager.
S. Y. FONG, Sub-Manager.
Cable Address: "BANKSIBOO"
Tel. C. 6401, Manager's Office.
C. 6415, Foreign Dept.
C. 6414, General Office.

BANK OF CHINA'S REPORT SHOWS $549,201 PROFIT

First Reuter's Report From Peking Erroneous

(Reuter's Pacific Service)

Peking, May 24.—The report of the meeting of shareholders of the Bank of China which was obtained by Reuter's from Chinese sources and checked by a member of the Chinese banking group, who, apparently, did not read it carefully, proves to have been incorrect, particularly as regards the Year's work.

The following extract from the official report gives the correct figures: "The total amount on deposit at the end of 1922 was $4,536,610,000. The outstanding credit was $1,572,330,000 while the aggregate of both receipts and payments was $21,647,600,000.

"The net profit of the Bank during the last year was $549,201.67."

Reporting on the financial condition of branch banks in different cities the Governor of the Bank said that the principal reasons why the Bank had not made as much profit during the past year as in other years were the two abnormal banking situations. The military situation at Urga in the early part of the year, which resulted in the closing of the Bank's branch at that place, and the expected run on the Bank's notes which had resulted in the reduction of the note credit.

CONFERENCE ENDS

(Reuter's Service)

Berlin, May 24.—A conference of the committee of nine delegates of the Three Internationales, which was held here in order to convoke a World Labor Congress, has ended without any result, after sharp recriminations between the representatives of the Second and Third Internationals.

Japanese Army To Be Reduced 50,000

(Reuter's Pacific Service)

Tokio, May 19.—According to his promise, made at the last session of the Imperial Diet, the Minister of War and his staff are working on a plan for the reduction of the Japanese standing army by fifty thousand officers and men and the cutting of the army budget by twenty million yen. The plans will be completed in time for the next session of the Imperial Diet.

It is not known in official quarters whether or not there will be a special session of the Diet during the summer months, but army officials state that they will have their plans ready for the members of parliament if a special session is held.

According to an authority the reduction will affect a great many of the officers of divisional staffs, regimental commanders and line officers but will have little or no effect on the general staff.

Italo-Russ Treaty Signed At Genoa

(Reuter Service)

Genoa, May 24.—The Russo-Italian Commercial Treaty has been signed.

RAILWAY PLAN REJECTED

(Reuter's Service)

Berlin, May 24.—According to the Vorwaerts a committee of experts, appointed by the Ministry of Transport, has rejected the suggestion of the Imperial Union of German Industry to transform the Railway Administration into a co-operative company.

Financial And Commercial News

BENJAMIN AND POTT SHARE LIST

Stock	Closing Quotations
Banks	
H. K. and S. B.	$850
Chartered	£17¼
Russo-Asiatic	Rs. 250
Marine Insurance	
Canton	H.$450 Sa.
North China	Tls. 144
Union of Canton.	H.$222 S.
Yangtsze	H.$22½
Far Eastern Ins.	Tls. 21¼
Fire Insurance	
China Fire	H. $125½ B.
Hongkong Fire	H.$367½ B.
Shipping	
Indo-China Def	H.$270
Indo-China Pref.	H. $38 B.
"Shell"	105/-B.
Shanghai Tug ord	Tls. 51 B.
Thai Tug Pref.	Tls. 37½
Mining	
Kaiping	Tls. 21 B.
Oriental Cons	13/-
Raub	H.$1 B.
Docks	
Hongkong Dock.	H.$152 Sa.
Shanghai Dock	Tls. 115
New Eng. Works.	Tls. 8.45
" Pref.	Tls. 4¾
Wharves	
Shanghai Wharf	Tls. 150
Hongkong Wharf.	H.112 B.
Lands and Hotels	
A.-French Land.	Tls. 92 B.
Shanghai Land	Tls. 91½ B.
Weihaiwei Land	Tls. 3
Thai Hotel, Ltd.	$50
China Realty ord.	Tls. 50
China Realty Pref	Tls. 50
Cotton Mills	
E-wo (ord.)	Tls. 15½
E-wo (pref.)	Tls. 104
Laou-kung-mow	Tls. 23
Oriental	Tls. 9¾
Shanghai Cotton	Tls. 142
Industrials	
Butler Tiles	Tls. 2¾
China Sugar	H.$137 S.
Green Island	H.$20¼ B.
Langkats	Tls. 10.35
Major Bros.	Tls. 5
Thai Sumatra	Tls. 80
Stores	
Hall and Holts	$7 S.
Llewelyn	$42½
Lane Crawford	$90
Moutrie	$45
Watson	H.$9¾ S.
Weeks	$13
Rubbers (Local)	
Alma	Tls. 2½
Amherst	Tls. 0.10
Anglo-Java	Tls. 3.40 B.
Anglo-Dutch	Tls. 1.10
Ayer Tawah	Tls. 11½
Batu Anam 1918.	Tls. 0.32½
Bute	Tls. 0.32½
Bukit Toh Alang.	Tls. 1
Chemor United	Tls. 0.30 B.
Chempedak	Tls. 2
Cheng	Tls. 1
Consolidated	Tls. 1.10
Dominion	Tls. 0.80
Gula Kalumpong.	Tls. 4½
Java Consolidated	Tls. 6
Kapala	Tls. 0.20
Kapayang	Tls. 6
Karan	Tls. 3
Kedah	Tls. 1
Kota Bahroe	Tls. 0.60
Kroewoek Java	Tls. 5
Padang	Tls. 3
Pengkalan Durian	Tls. 1
Permata	Tls. 0.50
Repah	Tls. 0.25
Samagagas	Tls. 0.25
Seekees	Tls. 50 cts.
Semambu	Tls. 0.67½
Seuawang	Tls. 0.60
Thai Klebang	Tls. 0.35
Shanghai Malay	Tls. 1
S'hai Malay pref.	Tls. 5
Shanghai Pahang.	Tls. 0.55
Sungala	Tls. 25 cts.
Sungei Duri	Tls. 4¼
Sua Muggis	Tls. 1
S'hai Seremban	Tls. 0.40
Taiping	Tls. 0.15
Tanah Merah	Tls. 0.25
Tebong	Tls. 0.80
Tiangbes	Tls. 1.90
Miscellaneous	
B. I. & E. Lumber	Tls. 325
Culty Dairy	Tls. 10¼ B.
Shanghai Trams.	Tls. 103 B.
Shanghai Gas	Tls. 26 B.
Horse Bazaar	Tls. 45
S'hai Mercury	Tls. 20 B.
S'hai Telephone	Tls. 87½
S'hai Waterworks.	Tls. 135

S. Sellers, Sa. Sales, B. Buyers, Benjamin and Potts. 8 Jinkee Rd. Telephone No. Central 898

Stock Exchange

Transactions

TODAY'S QUOTATIONS
Shanghai, May 25, 1922
OFFICIAL BUSINESS
Yangtsze Insurance $22.50
UNOFFICIAL BUSINESS
Yangtsze Insurance $22.50
Union Insurance Hk. $222.00
Anglo French Lands Tls. 92.00
Shanghai Tug (Ord.) Tls. 52.00
Swimming Bath Tls. 250.00

TAXI PHONE WEST 189
FORD HIRE SERVICE
$3 per hr. $1.00 per 20 min.
77 ROUTE VALLON

Money Exchange

Shanghai, May 25, 1922

Market	72.575
Native Interest	30

Mexican Dollars
Shanghai Gold Bars 978

Touch	294
Copper Cash	232.000
Bar Silver	36½

Bar London rate

Paris on London	49.31
New York on London	445

Banks Opening Selling Rates
London

Telegraphic Transfer	3s. 7d.
Demand	3s. 7¼d.

New York

Telegraphic Transfer	79¾
Demand	80

OPENING RATES
May 25, 1922

Bar Silver Spot	36½—3/7⅛
Bar Silver Forward	36½
Mex. Dollars	72.575
Native Interest	30

Hongkong and Shanghai Bank
Opening quotations 9:30 a.m.

BANKS' SELLING RATES

London (T.T.)	3/7
London (Demand)	3/7¼
London 4 m-s	3/7½
India (T.T.)	273
France (T.T.)	885
America (T.T.)	79¾
Hongkong (T.T.)	73
Japan (T.T.)	59¾
Batavia (T.T.)	211
Straits (T.T.)	65

BANKS BUYING RATE

London 4 m-s Credits	3/9½
London 4 m-s Docts.	3/9¾
London 6 m-s Credits	3/10
France 4 m-s	935
America 4 m-s L/c	83¾
Docs	84¼

Gold Dollars: Bank buying rates
@ 80¾ = Tls. 123.84
@ exch. 72.8 = Mex. $170.11
Sovereign: Bank buying rate
@ 3s. 7¾d. = Tls. 5.48
@ exch. 72.8 = Mex. $7.53

CUSTOM HOUSE EXCHANGE RATES FOR MAY

Hk. Tls. 5.39	@ 3s. 4 d.		£1
" 1.22	@ 73¾	Gold	$1
" 1	@ 793	Francs	8.83
" 1	@ —	Marks	—
" 1	@ 65⅝	Yen	1.76
" 1	@ 263⅛	Rupees	2.93
" 1	@ —	Roubles	—
" 1	@ 1.50	Mex.	$1.50
" 1	@ 13.525	It. Lire	15.07

International Banking Corporation
CLOSING COUNTER RATES

Demand selling on America	79½
Demand buying on America	80¾
Demand selling on London	3s. 6¾d.
Demand buying on London	3s. 7¾d.

GOLD BAR QUOTATIONS
(Far Eastern Bank)

Time	Quotations	Bars.
Opening:		
9:00	295.00	
9:05	294.70	1400
9:20	294.20	3150
9:40	294.60	3500
9:50	292.70	3290
10:05	293.70	4410
10:30	292.50	4550
11:00	291.00	5950
11:30	291.10	1645
Closed at:		
12:00	289.50	7000
Afternoon:		
Opening:		
2:00	288.50	
2:35	289.00	2240
Closed at:		
3:02	288.30	2100

ROUBLE EXCHANGE
Banks' Buying Rate
Roubles 250,000, ...Tls. 100
Roubles 100 .....Mex. $0.05

SINO-ITALIAN BANK
Bank's Selling Rates
It. Lire 15.00 = 1 Tael
Swiss Frs. 4.10 = 1 Tael
Marks 220.00 = 1 Tael
Equivalent Foreign Quotations
It. Lire 85.10 = 1 Pound Sterling
It. Lire 19.10 = 1 U. S. Dollar
It. Lire 174.05 = 100 Fr. Francs

The Small Investors' Co.

Shanghai, May 25, 1922
BUSINESS REPORTED
S. M. C. 1921 8% Tls. 109.50
S. M. C. 1920 7% Tls. 100.00
Telephones Tls. 88.00
Anglo French Lands Tls. 92.00
Chinese Engineering & Mining Co., Ltd. Tls. 21.50

SWATOW DRAWN-WORK, HAND-MADE LACES, BEADED BAGS, EMBROIDERIES, ETC.
REASONABLE PRICES
CHI CHANG & CO.
1297 Broadway Phone N. 1979
Everything The Best

Exchange Fluctuations

Asia Banking Corporation

May 25, 1922

Spot and forward bar silver were each down ⅜d. in London yesterday.

The New York price declined to 72⅞ cents, and the London-New York cross rate improved to 445⅛.

At the opening, the official quotations today were unchanged from yesterday, but as the market was weak in the early part of the morning, the Sterling T-T rate was dropped to 3-6⅛, the Gold Dollar rate to 78¾, the Yen rate raised to 60½, and the other rates changed in proportion.

After the drop in rates, the market for a time was easy, a fair amount of business in Sterling being done at 3-6¾ for May-June-July, and in Gold Dollars at 79¼ for the same deliveries.

However, bills in quite large supply came on the market, and in addition speculators who heretofore had been buyers, became sellers. The result was that rates firmed up very much indeed during the day, and the market closed strong with sellers of Sterling at 3-7½ for any delivery to July, and of Gold Dollars at 80¾.

India and the Continent sold silver in London yesterday, and the market there is reported to have closed easy.

New York also report their market as easy, with sellers predominating.

Chartered Stock And Produce Exchange Ltd.

Closing Quotation Of Transactions, yesterday

Shanghai, May 25, 1922
The Chinese Bonds for 10th year 6%.
$38.00 May
$34.80 June
Nanyang Brother's Tobacco. Co.
$22.60 May
$22.80 June
Canton S. & P. Exchange,
$6.30 May
$6.70 June
Shanghai Flour Exchange,
$23.50 May
$25.70 June
China Cotton Standard of Tungchow
Tls. 35.00 May
" 34.70 June
" 34.65 July
" 34.85 August
" 34.60 September
" 34.20 October
Local Yarn for Standard 16's Cloudy Stork
Tls. 138.30 May
" 140.20 June
" 141.60 July
" 142.40 August
" 142.70 September
" 142.70 October
Shanghai Gold Bar 978
Tls. 387.60 July

The China Mutual Life Insurance Co., Ltd.
Registered in England and Hongkong.
A BRITISH COMPANY
with a complete organisation throughout Asia, and Assets exceeding.
TAELS TEN MILLIONS
HEAD OFFICE
10 Canton Road. Shanghai.

KODAK Finishing
in a special thing with us,
Try us and note the difference.
Burr 2 Broadway

Exchange Market

Messrs. Maitland, Fearon and Brand write as follows in their exchange circular for week ending Wednesday:

Exchange:—The price of silver in London has been subject to considerable fluctuations during the past week, the range being from 36d. to 37⅜d., with the closing quotation 36⅞d., both ready and forward. The market locally has been more active, but again the greater part of the business done has been on speculators account. Rates remained steady at about 3s. 8d. T.T. on London till two days ago, when Dairen merchants came in as heavy buyers of Yen, which caused a much easier feeling.

This has since been accentuated by local gold dealers having become good buyers of sterling, with the result that the market closes weak at 37d. for sterling, while the best rate offering on New York is 79½. The New York-London rate remains steady at 445. There has been a fair demand on the part of importers, but the export market remains quiet. Stocks of Sycee and Dollars locally continue to decrease.

Our stocks of silver are reported as follows:

Sycee and Bar Silver Tls. 25,437,000, a decrease of Tls. 1,067,000.

Chinese and Mexican Dollars $34,470,000, a decrease of $2,930,000.

Estimated value Tls. 50,255,000 as against Tls. 65,710,000 held this time last year.

German Motor Exports Growing

(Reuter's Service)

Berlin, May 24.—In the first quarter of 1922 Germany exported 2,747 motor cars, 1,315 motor cycles and separate parts, valued respectively at Mks. 380,000,000, Mks. 22,000,000 and Mks. 30,500,000.

Exports generally were more favorable than during the last three months of 1921. The main export was to neutral countries, the entire export to the Entente countries being half that to Holland alone.

U. Of C. Graduates To Wed In Peking

(China Mei Service)

Peking, May 22.—The marriage of Mr. George Achisen of the American Legation with Miss De Laguna, a secretary in the Peking Union Medical College is announced for June 24. Both Mr. Achison and Miss de Laguna are graduates of the University of California.

CAIRO OFFICIAL SLAIN

(Reuter's Service)

Cairo, May 24.—Bimbashi Cunliffe-Cave, Assistant Commandant of "B" Division in Cairo, was killed by a revolver shot while cycling homeward this afternoon.

KINGMAN & BROS.

Will perform all kinds of dental operation on modern scientific principles, and supply:
Teeth of Superior Workmanship in Vulcanite, Gold and Alloy Plates, Gold Crown and Bridge Work.
All work is guaranteed to entire satisfaction.
TEL. CENTRAL 515.
40 Szechuen Road, Shanghai.

Pickford Divorce Issue In Nevada Political Battle

(China Press Service)

Carson City, Nev., April 19.—Mary Pickford has been most everything from queen of San Marine to a ragged orphan and now she's become a political issue.

In three counties of Nevada a battle is raging around her, which is proving one of the most spirited of the many the sagebrush state has seen. It is her divorce which is involved.

Attorney General L. B. Fowler, the man who attacked the legality of Mary's divorce from Owen Moore and who precipitated the two year fight in court over the divorce, has become a candidate for district judge against Judge F. P. Langan of Minden—the man who granted Mary her divorce.

The Pickford divorce first came into state politics and the groundwork for the present contest was laid at the last session of the Nevada legislature when the attorney general inspired a resolution removing Langan from his judgeship. The resolution failed by a narrow margin.

Fowler and Langan now are appealing to the voters for "vindication" and for indorsement of their respective positions.

Back of Langan are scores of "pro-Pickford" men, who think that Mary had a divorce coming to her.

And back of Fowler are the "anti-Pickfordites," who believe with the attorney general that Mary's divorce was not a credit to the state of Nevada.

The judgeship covers three counties and is considered a stepping stone to the state supreme court.

But whatever the result of the fight may be, Mary can't come home to vote, although she once swore she had established residence in Nevada.

The attorney general says that if she ever sets her tiny foot on Nevada soil, he will have her brought into court and let her shake her curly head at some judge who does not look lightly on the subject of divorce.

Red Cross Urged To Keep Up War Work

(China Press Service)

St. Louis, May 24.—The convention of the American Medical Association passed a resolution requesting the American Red Cross to withdraw from the field of public health work and confine itself to the relief of soldiers, rehabilitation and emergency relief.

Passengers Arrived

Per C.M. s.s. Hain Kiangteen from Ningpo: Miss E. C. Dickie, Rev. F. R. Millican, Mr. and Mrs. J. E. Shoemaker, Messrs. E. W. Sheppard, E. Bernadsky.

Per I.C. s.s. Loongwo from Hankow: Mrs. and Miss Pellow, Mr. and Mrs. Schlee, Miss Schlee, Dr. and Mrs. Davidson, Rev. and Mrs. Rodwell, Miss Marrs.

Per C.M. s.s. Kianghsin from Hankow: Mr. and Mrs. A. J. Sandbowky, Father Pistane.

Per C.N. s.s. Luenyi from Hankow: Lt. and Mrs. H. Mays, Mr. and Mrs. Lehman and two children, Mrs. C. M. Reid, Miss Wolf, Mr. F. Rantoft.

Per C.N. s.s. Shantung from Tsingtao: Messrs. J. E. Hargreaves, E. Binks, R. Davies.

A STRICTLY FIRST-CLASS HOTEL
SAVOY HOTEL
MODERATE RATES
A SATISFACTORY HOME WITH EXCELLENT SERVICE AND SUPERIOR CUISINE
SPECIAL RATES FOR MONTHLY GUESTS

SHANGHAI WATCH & CLOCK Co.
71, Nanking Road.

We have in stock all descriptions of Clocks and Watches.
Genuine goods and moderate prices.
Cash Sale 20% discount
TELEPHONE C. 6196

WESTERN COOPERAGE CO., SAN FRANCISCO, CALIF.
MANUFACTURERS OF HARDFIR AND WHITE OAK
QUALITY BARREL SHOOKS
CABLE ADDRESS: HARDFIR.
CODES: BENTLEY'S & A.B.C. 5th ED.

"PAGODA BRAND"
Fine Silk and Lisle
HOSIERY
Wears as well as it looks.
Looks very well indeed.
Fit, Style, Quality, Price all will delight you.
CHINA COTTON & SILK WORKS
A 135 Szechuen Road *(Near the Y.M.C.A.)*

FUNDS FOR TRAVEL
Must be carried in safe yet convenient form for cashing at any place.
American Express Travelers Cheques and Letters of Credit
Are honored throughout the world and if lost or stolen their value can be recovered by the owner.
For Sale by Banks or Steamship Cos. and American Express Co. at
SHANGHAI SYDNEY, HONGKONG, CALCUTTA, MANILA, TIENTSIN, YOKOHAMA, PEKING, KOBE
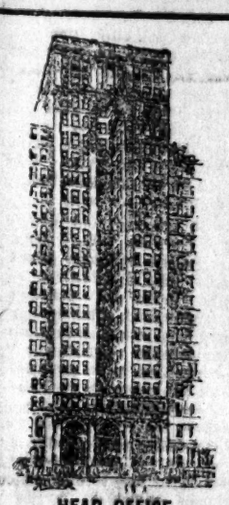
HEAD OFFICE
65 Broadway-New York

EQUITABLE EASTERN BANKING CORPORATION
Capital ..... U. S. $2,000,000
Surplus and Undivided Profits ..... U. S. $800,000
Head Office: 37 Wall St., New York
Member American Bankers Association
大通銀行
Correspondents
The Equitable Trust Company of New York
New York-London-Paris
Mercantile Trust Co., San Francisco, Cal.
The Northwestern National Bank of Portland, Ore.
Citizens National Bank, Los Angeles, Cal.
Shanghai Branch
No. 1 KIUKIANG ROAD
Telephones. C. 1164-*Manager* C. 2012-*General* C. 1140-*T. T. Dept.*
CURRENT AND FIXED DEPOSITS ACCEPTED
INTEREST RATES ON APPLICATION
TELEGRAPHIC TRANSFERS, DRAFTS BOUGHT AND SOLD
Jas. J. Rogers, Manager.

CUSTOMS CLEARANCE BROKERS.
OUR CHARGE IS Tls. 1:00 per B/L or D/O.
QUOTATIONS FOR HANDLING LARGE SHIPMENTS
Phone:— Cen. 937 STERNBERG'S 13 Ezra Road

CAPITAL $4,000,000 SURPLUS $2,000,000
ASIA BANKING CORPORATION
an American Institution
HEAD OFFICE FOR THE FAR EAST
Kiukiang and Kiangse Roads
SHANGHAI
Current, Savings Accounts and Fixed Deposits in U. S. Gold, Sterling, Francs, Taels and Local Currency.
Drafts Bought, Sold and Entered for Collection.
Commercial and Travelers Letters of Credit.
Telegraphic Transfers to All Parts of The World.
Foreign Exchange Bought and Sold.
Credit and Commercial Information or Advice.
Through Our Correspondents in All Parts of The World we are qualified to render an International Banking Service that is Economical, Accurate and Prompt.
BRANCH OFFICES
PEKING, TIENTSIN, HANKOW, HONGKONG, CANTON, SINGAPORE, MANILA
SAN FRANCISCO
HEAD OFFICE IN THE UNITED STATES
35 BROADWAY, NEW YORK CITY

CHANG FOONG FLOUR

"Field Gun" Brand
Equal to the Best Imported Flour.
Our Flour is milled from the finest quality Chinese Wheat, and is of the highest grade. Our daily output is about 15,000 bags.
Our Flour is highly commended by all Chinese and foreign consumers. We supply it to all parts of China and any part of Europe.
We solicit your inquiries and patronage: the former will have our immediate attention.
Motor Truck Delivery
CHANG FOONG FLOUR MILL CO.
Head Office, 43A Kiangse Road: Tel. Central 3480.
SHANGHAI.

The China Press

PUBLISHED EVERY DAY IN THE YEAR EXCEPT ON MONDAYS AND HOLIDAYS

Home Office, Ford Building, Wilmington, Delaware, U.S.A.
Address all Communications to THE CHINA PRESS
Publication Office: Canton & Kiangse Rds., Shanghai
Editorial Offices: Canton & Kiangse Rds., Shanghai
New York Office .. World Building
Washington Bureau: Metropolitan Bank Building
Peking Bureau: 61 Nan Hsiao Chieh.
Tokio Bureau..Japan Advertiser Bld.
London Office: .. ....
36-8 Whitefriars St., E. C. 4

SUBSCRIPTION RATES
DAILY & SUNDAY Per Year $22.00
DAILY & SUNDAY 4 Months $8.50
SUNDAY, per Year $7.00
Mailed to outports, 50 cents per month, or Mex. $6.00 per year extra.
Mailed to foreign countries the cost of postage will be added.
Street Sales—Daily 10 cents per copy; Sunday 20 cents per copy.
Entered at the Chinese P. O. for transmission with "special marks" privileges in China.
Entered as second-class mail matter at U. S. Postal Agency, Shanghai, China.
Entered as a newspaper at the Japanese P. O.
Telephone—1432 Business Office. 1433 Editorial Department.
Telegraphic Address—NATPRESS SHANGHAI

THE CHINA PRESS Incorporated, Delaware, Publishers

IMPARTIAL & PROGRESSIVE

SHANGHAI, MAY 26, 1922

WEATHER

Overcast weather with some showers in our valley and some fog along the coast. A small depression is crossing the Yellow Sea E. N. Ewards. Cyclonic breezes or winds over the Yellow Sea and over Korea. The China Sea typhoon is slowly nearing Paracels and threatens the coast between Tourane and the Tongking Gulf. Rough weather over the China Sea.

DEATH

ZIH. The Family of the deceased beg to inform their relatives and friends that the funeral of the late ZIH LIKUNG will take place on Sunday, the 28th May, 1922. The cortege will leave his residence, 181 Avenue Foch at 1.30 p.m., for the San Soey Tong Cemetery, near Pont Ste. Catherine, beyond the West Gate.

48914 M. 27

The Struggle In China

(As viewed by the Editor of The Japan Chronicle, Mr. Robert Young)

GENERAL Chang Tso-lin's declaration of independence is a very interesting outcome of the civil war in China. It has been remarked that he does not proclaim a Manchurian Republic or give himself any new office, and this is a rather important point because it means that he has not cut himself off from fellowship in a united China, if such an entity comes into existence. For the moment he has been beaten, though there was more of politics than of bloodshed in the defeat, and we hear little at present of the coming decisive battle under the shadow of the Great Wall. In the present difficulty, as in many others, the Chinese generals are not anxious to destroy one another, especially as they are keenly aware that there are plenty of vultures waiting for the feast, and that nobody else will profit by civil war in China. General Chang Tso-lin is generally somewhat aloof from the whirlpool of Chinese politics, and his chief political principal is to "keep up his end" in Manchuria and resist encroachment by suppleness and incrutability rather than by force.

To any particular theory of Chinese republicanism he is not unalterably wedded and has no great passion for constitutionalism. The reason for his present participation in the triangular struggle must therefore be sought elsewhere. For the question upon which China is divided at present we must examine rather the attitudes of Dr. Sun Yat-sen and General Wu Pei-fu. Both these leaders are patriotic Chinese who desire the welfare of the Republic, but they differ fundamentally on one issue. Dr. Sun refuses to regard President Hsu as lawfully elected, or the Peking Government as being on a proper constitutional footing. General Wu Pei-fu may be no fonder of the present Peking Government than Dr. Sun, but he is not so insistent on constitutional procedure, and he recognises the great practical consideration that President Hsu Shih-chang is recognised by the Powers, and that to eliminate him would mean the whole wearisome business over again of getting "recognition," which would be made conditional on the setting up of a stable Government, with all manner of internal and external forces conspiring to circumvent all efforts at ach'eving stability.

Dr. Sun, having for some time been the President of the Southern Republic, which, though unrecognised, functions more effectively than the Peking Government, may not regard the question of recognition as so important. He knows that the Powers ultimately recognise facts and that their own interests will dictate recognition in time. Probably he could have secured recognition already on terms, but prefers to struggle on for an unencumbered unification of China.

General Chang Tso-lin maintains a sphinx-like silence regarding his principles and motives of action, but it appears that it was he who made the first advances in the alliance between himself and Dr. Sun. What led him to do so can only be conjectured, since he authorises no statement himself. He may have feared a unification of China with Manchuria and Mongolia left out. It is a favorite theme of Japanese politicians that Manchuria and Mongolia are not essential parts of China. The late Mr. Hara in the Diet declared that the "open door" did not apply to those regions, and they have been kept out, by a gentlemen's agreement, from the operations of the Consortium.

Japan's special relationship to Manchuria is constantly insisted upon. There is no natural community of thought and aspiration between Chang Tso-lin and Sun Yat-sen, but both are Chinese and Chang must have feared that there was some sinister threat to the integrity of Manchuria to impel him to make approaches to Sun. The advantage of having a recognised President probably appealed less to him than to General Wu Pei-fu, as he had had no occasion in the past to regard Peking as a tower of defense. Whether Dr. Sun felt the impending of any menace to the Southern Republic he alone knows. So far as can be seen his co-operation with General Chang was solely in the interests of a unified China, and as Chang has sought the co-operations Sun was doubtless able to obtain guarantees concerning the form that a unified China in which they would have a controlling voice for a time would take.

It is not to be expected that General Chang's setback will make any difference to the policy of Dr. Sun. His declaration of independence may be intended as a notification that he retains freedom of action. He may be disappointed in not having received prompt help from Canton and disinclined to commit himself to further joint operations.

The most significant aspect of the declaration of independence lies in the fact that it means that so long as he is not interfered with by Peking, he will make no further attack, but it leaves the possibility open of his working for the unification of China at least passively. He will not do much actively unless things so fall out that this will be the best means of securing the integrity of Manchuria. His essay in this direction was disappointing, and he probably felt that another setback would endanger his position much more than co-operation with the South would strengthen it. The expected stand at the Great Wall will probably not take place, therefore, unless General Wu Pei-fu forces the running, which is not likely. Chang has made a false move. It is not likely that his army would have been beaten on its merits, as it has the reputation of being the most efficient force in China, but there was more politics than fighting in the operations round Peking, and Chang received less loyal support than he had reckoned. The Manchurian leaders, however, appear to have rallied to his support.

One of the most adverse factors with which Chang Tso-lin has to deal is the suspicion that he is in Japan's pay, and the Chihli party are not averse to the use of this allegation now that they want to remove him from their path, the more especially as it helps to divert suspicion of the same sort from themselves. As a matter of fact, Japan appears in the recent troubles to have been strictly neutral.

Dr. Sun Yat-sen's next move will be awaited with interest. As already stated, there is no reason to suppose that General Chang's defeat will cause any change in his attitude, but he is not very keen on plunging China into a civil war which might be seized upon at any moment as an excuse for intervention. The political principle involved has been stated. Practically the Powers recognise a President unlawfully elected. But the Powers do that when it suits them, though when it does not suit them they withhold recognition out of respect for the proprieties. So far, Dr. Sun has managed to come to terms with General Chang Tso-lin and Marshal Tuan Chi-jui—the Marshal, like the General carrying the uncomfortable stigma of being over friendly with the Japanese militarists. Though he does not care for the politics of either of his Allies he recognises them as a necessary component of China as it exists.

He would doubtless be equally ready to recognise the claim of General Wu Pei-fu to represent an important factor in Chinese politics but General Wu's strong opinion on the expediency of standing by the recognised President is a greater obstacle to a reapprochment than existed in the case of Chang and Tuan, who are less troubled by matters of principle. It is the virtue of Sun and Wu which keep them apart. President Hsu, in the midst of all this trouble, stands immobile. His position as President is a demonstration of the greater value of recognition than of constitutionalism. That he likes his precarious post very much is improbable, but he would make it much better—whether for himself or for his successor—by taking a bold step to regularise his position of the President.

France To America

An Appeal For Continuance Of Long-Standing Friendship Between Two Countries

BY ETIENNE GROSCLAUDE

The author of this article, which was written for a French newspaper, is a well-known publicist of France.

France and the United States are linked together by an unalterable affection and by memories which nothing can ever efface. The Americans are our great friends—perhaps they are our best friends. But for some little while they have reminded us of the saying of Voltaire: "God preserve me from my friends. I can take care of my enemies."

All Frenchmen of good standing who visit the United States are received with unimaginable heartiness, and all return profoundly touched by this brotherly hospitality—our Marshals and princes of science are applauded frantically and everywhere, while the humblest among us is treated like an elder brother. This state of things must reassure us as to the true sentiment of this great and generous nation, whose Government appears to act less generously when it recalls to us with somewhat brutal precipitation obligations from which we never intended to escape.

A prominent journalist who throughout the whole war proved himself to be our most fervent and active partisan, Frank Simonds, has just published statements with regard to the state of mind of his country toward us which are disquieting. Mr. Simonds is the author of that admirable book, written after a visit to Verdun during the most critical period of the battle, called "They Shall Not Pass." In it he appealed to his fellow-countrymen to come and stand by us in the fight for civilisation. It is hard for me to believe that he today considers civilisation safe against the designs of the common enemy of yesterday. Yet he gives us appreciations and forecasts in the New York Herald about the gravity of which there can be no mistake.

And it must be noted that Mr. Simonds claims not to be voicing his personal opinions, but to be stating established facts. His statements are, as he said to me, something in the nature of a weather forecast. Fortunately one knows that such bulletins are by no means infallible, however sure may be the observatories from which they are issued.

When he assures us that his Government will not compromise with regard to the repayment of our debts, we can only take note of the fact, about which there is nothing offensive. It is another matter altogether when he tells us that these requests are in the nature of reprisals, and that they will be renewed systematically in order to bring us back to reason. And what is this interference aimed at? At nothing less than our most vital interest, namely, national defense.

One feels as if he were dreaming. What a nightmare! Our brothers at arms tell us to disarm in the face of the enemy, of whom they consider they have nothing further to fear, a fact which prompts them to consider our fears to be imaginary. And, not relying on friendly persuasion in order to make us abandon the heavy armor which we would gladly doff were it not folly to do so, they immediately have recourse to constraint, counting on our present incapacity to meet the payment of the expenses incurred in common, at a time when we were fighting side by side to impose peace and the just reparations which it implies.

In spite of his clarity of thought, in spite of his experience in world politics and notably in European affairs, Mr. Simonds does not seem to realise that he is lamentably confusing two entirely distinct questions which must not be linked together, namely, our obligation sooner or later to pay the money we owe and the right which nobody can dispute to us to guard our frontier in the manner we consider fit. Thus, if we have understood, and Mr. Simonds expresses himself with significant clarity, the Government of the United States seems to consider legitimate and admissible that a foreign power exercise financial pressure in connection with our national defense. In truth I ask who, jealous of the secular friendship which has existed between France and America, can have inspired the Republican Government with so diabolical a conception.

Are we considered to be a decaying nation, only fit to bow down to the most humiliating and disastrous tutelage? Does Mr. Hughes propose to administer our public affairs from Washington and to have our army budget debated upon by the Senate in the Capitol? Such ignorance of the rights of man and even of universal history hardly seems likely in a statesman of his standing, or in a people which more than any other is sensitive with regard to national dignity and anxious to preserve its own interest.

What would the United States say if ever Europe permitted herself to remonstrate with her concerning the troops she maintains along the Mexican frontier? They have no debts to pay, and alas, we have. But since when does debt place the life of the debtor at the mercy of his creditor?

Weigh it carefully in your hearts, dear friends of the United States, and think it over sincerely in your minds. Perhaps we have not been sufficiently explicit with you who so quickly understand what one is at pains to explain to you and who used to divine French almost as rapidly as you understood English.

Your country has never been invaded, and the only time you saw foreign troops on your soil was when La Fayette and Rochambeau landed with their companions at arms. You have not forgotten. How can we forget the many invasions which have come from over the Rhine. One crosses it in an airplane today, And the Channel as well.

Have we not kept our undertakings? Have we failed? What has changed on our side which can justify the disaffection of America? Have our demands become exaggerated, after we had abandoned one claim after another, lamentably rendering our financial position more serious? What does one reproach us with? Is it that we are accused of showing ourselves too greedy when we claim but a feeble part of what is due to us, or too weak because we do not know how to obtain it?

It is not sufficient for the United States to have helped us to repulse the German invasion with a generosity worthy of our everlasting admiration, to endow them with the right to express us to the danger of yet another invasion owing to an error of understanding of which we do not wish to be the victims. Well protected by the Atlantic, the Americans cannot picture to themselves in the same manner as we a peril which to them appears imaginary because it is remote, and of which they cannot physically sense the probability as we can. On the other hand they blindly refuse to admit the imperative necessity for us to maintain sufficient arms in land to force Germany to fulfill her treaty obligations in the measure which her industrial properity incontestably permits, a situation which she makes by the impudent camouflage of a public treasury fraudulently emptied before our eyes.

On the strength of statements by German propagandists and others who have raised up the phantom of an imperialist France whose extravagent armaments will paralyse the economic reconstruction of the universe, the Americans really seem inclined ingenuously to see in us today the enemies of mankind and to treat us accordingly, that is to say, to look upon it as their right or even their duty to interfere in our affairs in a manner constituting an intolerable attack on our sovereign rights.

Nothing in our acts can furnish a pretext for the accusations of imperialism and militarism, brought against us by an abominable propaganda which we have foolishly omitted to refute with facts. On the other hand we must not hide either from our friends or our enemies our ardent nationalism, that is to say, our unalterable will to defend the vital interests of our country with as much energy in peace as in war. If the word nationalism frightens our wellwishers, we need not stick to the word; but no pressure and no intimidation which may be brought to bear upon us can diminish the force which it represents, namely the instinct of self-preservation of a nation of free men, who are not waiting for any man to recognise their right to work in peace, in duly guaranteed peace.

It is singular that this must be said to friends whose good intentions cannot be doubted. But it must be said without acrimony, and we must at the same time quietly point out to them that France has never denied her debts, that her material resources of which the inventory is at last to be established consolidate the moral value of her signature by providing a material pledge which gives her the right to demand postponement, that she pays what she owes, nothing but what she owes, and in her own time; but that she would be indignant if legitimate pecuniary demands—which should be calmly examined and apart from all sentimental effusions—were to be made in a disobliging and vexatious manner.

But there is no question of this, is there, my dear Frank Simonds? We have no intention to take tragically the friendly admonitions of an old friend like you who, having always understood us, have always defended us, as vigorously against our enemies of yesterday as you defend us judiciously against our detractors of today. You know us too well to place faith in their accusations, and we know you too well to see anything but a friendly solicitude in the expression of anxiety which those who have an interest in troubling our fraternal confidence would interpret as a menace.

What an advantage it would be to them if they could ever manage to oppose us against one another by raising susceptibilities which are as strong in you as they are in us. They insinuate to you that we are troubling the peace of the world and to us that you are exercising unfriendly pressure on us. We are too sure of you and of ourselves to be caught in so childish a trap.

You are familiar enough with our history not to have forgotten the words of Mazarin: "Let them sing, so long as they pay up." France will pay up, as you know well, and if she sings, it will only be in praise of her transatlantic brothers, to whom she will ever remain faithfully attached.

Gravitation Working Full Time

H. G. Wells, in his "First Men in the Moon," tells how his hero invented a "gravitation screen," through which the earth's attraction could not act, so that above it he and his companion rose to the Moon unhindered. According to an Italian physicist named Majorana, any mass of matter is capable of acting in some degree as such a screen. In other words, he thinks that ordinary matter possesses a power of "gravitational absorption," lessening the attraction between two other bodies when it is interposed. The possibility of such action had been foreseen, but the proof of its non-existence had been regarded as satisfactory. That other investigators do not regard Majorana's discovery as thoroughly well established, we gather from the following article, by Paul R. Heyl of the U. S. Bureau of Standards, in Science (New York). Says Mr. Heyl:

"Russell, in a recent article, has shown that astronomical and tidal phenomena would limit any gravitative absorption to one-thousandth or less of the amount announced by Majorana.

"Eichelberger and Morgan, of the U. S. Naval Observatory, have recently published the results of clock observations from 1903 to 1911, reduced so as to show a difference, if any, between the day and night rate. It appears from these results that such a difference cannot exceed 0.005 second, about one-tenth that previously announced by the Lick Observatory. The writer is verbally informed that the Naval Observatory results from 1913 to 1918 bring this difference to a smaller figure.

"The existence of gravitative absorption should cause a pendulum clock to run slower by night than by day, on account of the absorption by the earth of the gravitative action between the pendulum bob and the sun. Taking Majorana's co-efficient of absorption the average absorption of gravitation by the earth during the night would amount to about three percent of the solar gravitative acceleration at the distance of the earth. The total gravitative acceleration to which the pendulum bob is subjected would therefore be reduced at night by about 2 parts in 100,000 and the average time of swing increased by 1 part in 100,000.

"Taking 0.005 second as the greatest permissible change in 12 hours, the observations of Eichelberger and Morgan would limit the change in time to swing to something like 1 part in nine million.

"Majorana himself, in a later series of experiments carried out with a much more massive screen, apparently finds an absorption co-efficient of only one-third the value given by his earlier experiments. In view of the extremely small quanity to be detected and the large amount of evidence against the existence of such an effect, it may be fairly assumed that Majorana's result is in error."

INTERIOR GRATES
Manufactured by
Messrs. GEORGE WRIGHT, Ltd.. London

Repousse Canopies in Copper Brass and Iron

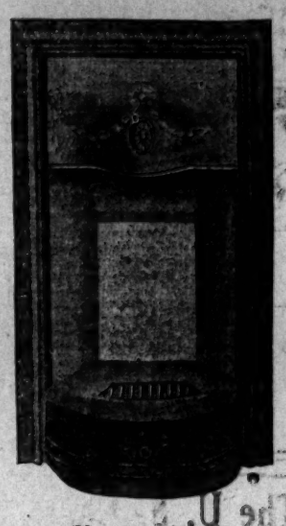

Stocked in Various Desisgu and Sizes

(No. 218-1088/9)

Price on Application to:—
WILLIAM JACKS & Co.
NO. 1 HONGKONG ROAD, SHANGHAI.
Telephone: 'Central2796."
Telegraphic Address: "Limpets Shanghai"

THOS. COOK & SON
BAGGAGE TRANSFERRED—RESIDENCE TO STATION OR STEAMER & V.V.
BAGGAGE COLLECTED, STORED & FORWARDED TO ALL PARTS OF THE WORLD
BAGGAGE INSURED AGAINST LOSS, THEFT & DAMAGE BY SEA WATER
Telephones C. 2203-4-5, & 2208 15 BUND SHANGHAI

DOUBLE PROTECTOR HATS,
DOUBLE TERRAI HATS,
PUGAREES, a good Assortment
The Only House in Shanghai Devoted Exclusively to Men's Requirements.
20 Nanking Road Tel. C. 4247

GORDON TIRES
We have the following Sizes in Stock of this High Grade Tire

35 x 5	S.S. Cords	@	Tls.	50.00
35 x 4	" "	@	"	40.00
34 x 4½	Clinchers	@	"	40.00
34 x 4	"	@	"	38.00
31 x 3½	"	@	"	23.00
30 x 3	"	@	"	16.00

Pure Rubber Inner Tubes

35 x 5	@	Tls.	4.50	
34 x 4½	@	"	4.00	
30 x 3	@	"	3.00	Nett

SQUIRES, BINGHAM CO.
17 A. Nanking Road.

A GAS COOKER
COOKS THE DINNER WITHOUT COOKING THE COOK.
Shanghai Gas Co., Ltd.
Showroom: 30, Kiangse Road
Offices: 5, Thibet Road.

THE GIFT PRACTICAL
A Waterman's Ideal Fountain Pen
With Club Emblems
Blue Lodge
Mystic Shrine
Rotary Club
14-K Gold Emblem, Gold Clip, Gold Self Filling Lever, Gold Pen
A Beautiful Pen
Price $30.00 Mex.
Edward Evans & Sons, Ltd
30 NORTH SZECHUEN ROAD SHANGHAI

PHŒNIX
Authorised Representatives
Patstone & Patstone, Ltd.
10 Kiukiang Road
Tel. C.6026

COAL FOR SUPER-SERVICE

	Ash Percentage	B. T. U.
Dah Doong Coal	4%	14160
Chun Hsin Coal	12.8%	13610
Lin Chin Coal	19.9%	12200

For Particulars,
The Yu Foong Coal Supply Co.
(Mine Owners, Shippers of Northern Coal, Sole distributor for Shansi Anthracite)
Q198 Fokien Road. 48064

Bringing Up Father

(Registered U. S. Patent Office)

By George McManus

In The U. S. Court For China

MINUTES OF RECENT PROCEEDINGS

HEARINGS

(Before the Commissioner)

May 20, 1922, Cause No. 1722, U. S. v. Nantz; testimony taken of Cobb, Yu Chow and defendant.

May 20, 1922, Cause No. 1728, U. S. v. Buenaflor; testimony taken of Tsang Kwe Yuen, Gregorio and Connet.

JUDGMENTS AND ORDERS

(By the Commissioner)

May 20, 1922, Cause No. 1722, U. S. v. Nantz; fine of $3.00.

May 20, 1922, Cause No. 1728, U. S. v. Buenaflor; held over to the United States Court for China.

MISCELLANEOUS FILINGS

May 17, 1922, Cause No. 1722, W. A. Rumpf v. W. E. Maloney and Co.; complaint; interrogatories; summons to answer issued.

May 18, 1922, Cause No. 890, In re Estate of John Isadore Sanger; application to divide real estate; order.

May 18, 1922, Cause No. 798, Steele v. American Trading Co.; notice of lien.

May 18, 1922, Cause No. 1729, In re Coroner's Inquest on the body of Edward W. Turner; oath of jurors; verdict; jurors' discharge.

May 19, 1922, Cause No. 1638, Chu v. Mesa and Co.; amended petition; alias summons to answer issued.

May 20, 1922, Cause No. 1446, China-Palestine Trading Corp. v. Frank F. Bowe and Co. Inc.; motion; order.

May 20, 1922, Cause No. 1722, U. S. v. Nantz; order.

May 22, 1922, Cause No. 1679, Grozier v. Grozier; marshal's return of summons to answer.

May 22, 1922, Cause No. 1733, In re Estate of Burgess A. Edwards, deceased; petition.

May 23, 1922, Cause No. 1715, U. S. v. Cadigan; marshal's return of writ; bond.

May 23, 1922, Cause No. 1731, U. S. v. Bowo; affidavit; warrant of arrest issued.

May 23, 1922, Cause No. 1723, Pate v. Martin; answer.

May 23, 1922, The Brodix Co. Inc.; annual statement.

May 23, 1922, Block Commercial Co. Inc.; annual statement.

May 23, 1922, Block Company, Inc.; annual statement.

May 24, 1922, Cause No. 1621, Steele v. Kosel and Kosel; marshal's return of writ of execution.

May 24, 1922, American-West China Navigation Co.; annual statement.

May 24, 1922, American-West China Navigation Co., Inc.; annual statement.

May 24, 1922, Siberian Trading Corporation; articles of incorporation.

Tebong Rubber Estate, Ltd.

At the annual general meeting of shareholders in the Tebong Rubber Estate Ltd., held yesterday afternoon, Mr. A. J. Welch, the Chairman, announced that the output had been restricted, last year's production being 534,590 pounds of rubber, against 813,540 pounds in the previous year.

The estimated output in the current year is 650,000 pounds. But for the debenture interest which had to be paid, the Company would have been just about square on the six months' working.

He forecasted that the average selling for the year of 34½ cents would be sufficient to cover all the estimated expenditure. Had all the shareholders taken up the new shares that were offered the cash liabilities would have balanced instead of showing a deficit, he said. The estate, he mentioned, is being run by a staff of six.

Supporting the Chairman were Mr. H. M. Tibbey (Director), Mr. Chu Pao-san and Mr. C. J. L. Stewart (Secretary).

The Chairman said:

"Gentlemen, the report and accounts have been in your hands for several days and with your permission I will follow the usual practice and take them as read. The present Company did not start business until the 1st August, so, as I told you at the last meeting, the report and accounts cover the working for six months only.

"You will have noticed that the area of the Estate has been increased by 32 acres, of which 16 acres were planted up with Hevea during January. The cost of this additional area will be about $1,000, and planting it with Hevea will entail a further expenditure of at the most $500. These two jungle areas were originally alienated under the Food Production Ordinance and portions of them were felled and planted with foodstuffs, it is the felled portions that have now been planted with Hevea.

"In spite of the fact that the Company still has a considerable undeveloped area, it was considered to be absolutely essential to acquire these areas as both of them are in the center of planted rubber and had they been allowed to revert to Lallang would always have been a source of trouble and expense to the surrounding cultivation.

"As regards the older areas of the Estate 2,296 acres were in tapping at the end of the year and 1,295 acres were immature. A considerable portion of the 166 acres planted in 1915-1916 has since been brought into the tapping round and practically the whole lot should be in tapping by the end of July; by next Spring it is expected that a further area of 359 acres planted in 1916-1917 will be ready for the knife. These new fields are all being opened on a 'V' over half the tree, tapped on alternate days.

"The visiting agent in his last report states that the Estate generally is in first class condition and has not suffered from the very rigid economy that has had to be practised.

REDUCE PRODUCTION COST

"The cost of production, which is being steadily reduced, should show a further material improvement during the coming year as, with an increasing output, the cost per pound of the fixed charges will be considerably less.

"When I say this, I do not want you to go away with the idea that we are producing rubber to our full capacity and throwing it on to an already over-loaded market. To show the extent to which we have restricted our output, I may say that in 1919-20 we produced 945,000 lbs., in 1920-21 813,540 lbs. and last year only 534,590 lbs. while the estimated output for the current year is 650,000 lbs.

"Pests and diseases gave very little trouble during the year, and there is reported to be nothing abnormal in either the amount of disease or in any one form of disease.

"During the period under review the new office which was commenced in May, 1920 was completed; it was necessary to finish this work as the materials were beginning to deteriorate, otherwise it might have been postponed until later. The building cost $2,500, of which $1,004.32 represented actual cash outlay, the balance being materials in stock and paid for long ago. All other buildings were kept in a good state of repair.

"The Estate staff now consists of the Manager, Mr. McKenzie, and five assistants which is considered to be the smallest staff compatible with efficient supervision, and when you stop to consider that these six men have to look after 3,591 acres of planted rubber, an average of nearly 1 square mile each, in addition to many other duties, I am sure you will agree with me that they one and all must be going through a very strenuous time, and I know you will second your Directors in thanking them for the very efficient manner in which they have carried on the estate work during the very trying time of the long continued slump in Rubber.

WORKING ACCOUNT

"Turning now to the accounts you will see from the working Account that the six months working has resulted in a profit of Taels 5,435.64 which is transferred to Profit & Loss Account.

"The cost of production for the six months, exclusive of debenture interest, works out at 8.46 per pound, but you must remember that this includes the whole of the apportionable expenditure, although only about 65 percent of the planted area is in bearing. Had we charged 20 percent of this expenditure to development account the cost would have been reduced to 7¾d. per pound.

"In accordance with the agreement made with the old company, the new company was responsible for the debenture interest from February 1, 1921 and this is the reason that 12 months interest is debited to profit and loss account. The amount transferred from working account just about covers the amount of the ordinary interest, difference in exchange and preliminary expenses. So that, in other words, had it not been for having to pay interest on the debentures, we should have been just about square on the six months working.

"No provision has been made in this account for Directors' fees, since, being a new company, they have to be fixed by you in general meeting. It will later on be proposed that the fees be fixed at Taels 2,000, for division among the four Directors, but I may say, in passing, that your Directors do not intend to draw their fees until the Company is in a more affluent position.

"It is impossible to forecast the result of the current year's working, but I can tell you that an average selling price for the year of 34½ cents should produce sufficient to cover all the estimated expenditure on both capital and revenue as well as the Shanghai expenses and the debenture interest.

"There is nothing in the balance sheet that requires special explanation. The debt to the London agents has been reduced to £6,374 8s. 11d., which figure practically represents the final amount that will be owing since most of the stock of rubber, that was held against this loan, has now been sold.

"The financial position of the Company on January 31, 1922 was that the cash liabilities amounted to Taels 64,723.21 and the liquid assets to Taels 37,516.20, a deficit of Taels 27,207.01 which may be somewhat increased or decreased according to whether the stock of rubber realises more or less than the value placed upon it in the accounts.

"I must again reiterate the disappointment felt by your Directors at the meagre response from shareholders to their invitation to take up further shares in the Company. Only 162 shareholders out of 337 availed themselves of the opportunity contributing a total of Taels 46,518. Had every shareholder taken up only one new one tael share for every old share held, the Company would have started the current year with its cash liabilities and liquid assets just about balancing instead of showing a deficit.

"That is all I have to say, gentlemen, but if any of you have any questions to ask I shall be pleased to answer to the best of my ability."

RESOLUTIONS PASSED

The following resolutions were passed:

The Directors' report and statement of accounts as presented were passed.

Mr. H. M. Tibbey was re-elected a Director of the Company.

Messrs. Lowe, Bingham and Matthews were elected auditors to the Company in Shanghai and Malacca for the ensuing year.

The Directors fees it was resolved should be fixed at Taels 2,000 per annum for division.

HIRSBRUNNER & CO.
1 Nanking Road.
have just landed the following
BURGUNDY WINES:
Clos Blanc de Vougeot
Grand Chambertin
Red Sparkling Burgundy
Red Sparkling Chambertin
shipped by
Messrs. JULES REGNIER, S.A. Dijon.

RINGS,
Siberian and Ural Precious Stones, Silverware Novelties from Europe, Wristlets and Pocket Watches, Russian Jewelry Masterpieces.
We buy Diamonds, Pearls, Platinum, Silverware, and accept Jewelry and Precious Stones for sale on commission. Cash advances made on goods so accepted. Orders for Repairs of Jewelry and Watches taken.
Prices Beyond Competition
The Siberian Jewelry Store
M. Lipkovsky
96 Szechuen Road Shanghai

THE GOLDEN HORSE
CIGARETTES
ARE THE BEST

Nanyang Brothers Tobacco Co., Ltd.

Call
West 189
Ford Hire Service

THE CHARLE & CO.
DRY CLEANING AND DYEING WORKS, BY ELECTRIC MOTION.
CARPET BEATING AND STORING.
F. 93, BUBBLING WELL ROAD
OPP. RACE COURSE
TELEPHONE C. 5624 SHANGHAI

P. S.
This mark on fans, as on other electrical goods, stands for Quality.
F. 24

TOBEY'S
FOR A
HAIRCUT
UPSTAIRS
8, BROADWAY
Opposite The Astor House

Refracting and Manufacturing
Dr. John Goddard
Optician
Tints Lenses
Invisible Bifocals
Sun Glasses in Various Shades
W. T. Findley, M.D.
36 Nanking Road, Tel. 1969

NEW MAPS
Just arrived from England

NEW MAP OF CHINA, (Cloth.)	$2.10
NEW MAP OF CHINA, (Paper.)	$1.20
NEW MAP OF THE WORLD, (Cloth.)	$2.10
NEW MAP OF THE WORLD, (Paper.)	$1.20
NEW MAP OF SHANGHAI (Paper.) 1st quality	$1.00
NEW MAP OF SHANGHAI (Paper.) 2nd quality	$0.50

CHOW TZU KONG BOOKSELLER
111 Szechuen Road, Shanghai. (Tel. C. 3510.)

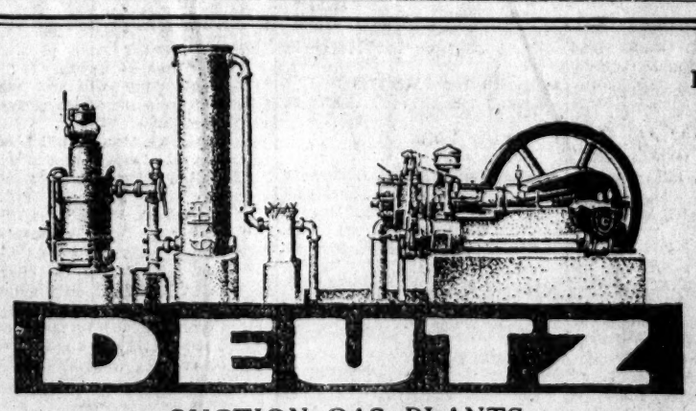

DEUTZ
SUCTION-GAS-PLANTS AND OIL-MOTORS
manufactured by the
MOTORENFABRIK "DEUTZ"
Cologne-Deutz (Germany)
Sole Agents for China
THE HAN YUNG CO.
96 SZECHUEN ROAD TEL. C. 4271-4272
Large stock carried in Shanghai all sizes from 1½ H. P. to 480 H. P. in Gas and Oil Motors

TRADE MARK
SPECIAL OFFER!
FRUIT SYRUPS

ALMOND SYRUP	$0.80 per bottle
BANANA SYRUP	0.80 per bottle
ORANGE SYRUP	0.80 per bottle
LEMON SYRUP	0.80 per bottle
RASPBERRY SYRUP	0.80 per bottle
STRAWBERRY SYRUP	0.80 per bottle
CHERRY SYRUP	0.80 per bottle

Each Bottle contains 24 ounces.
COMBINED ASSORTMENT OF ONE DOZEN
$8.00 only.
DELIVERED IN SHANGHAI
AMERICAN DRUG COMPANY
40-42, NANKING ROAD, SHANGHAI

GENERAL SHIPPING NEWS

Vessels Loading

For River Ports

HANKOW & PORTS.—The China Navigation Co.'s Steamer LUENYI, Capt F. D. Northcombe, will leave from the French Bund on Friday, May 26, at about 12 o'clock midnight. For Freight or Passage, apply to BUTTERFIELD & SWIRE, (JOHN SWIRE & SONS, LTD.), Agents French Bund. Tel. C. No. 4881, Private Branch Exchange to All Departments.

HANKOW AND PORTS.—The Indo-China S.N. Co.'s LOONGWO, 3,925 Tons, Capt. James, will sail for the above-mentioned ports from Hunt's Wharf on Friday, May 26, at about midnight. For Freight or Passage, apply to JARDINE, MATHESON & Co., Ltd., General Managers. Telephone: Cen. 241 Extensions for Freight and Passenger Departments.

HANKOW & PORTS.—The Str. KIANGHSIN, Capt. Sundlo, will leave on Friday, May 26, at midnight. For Freight or Passage, apply to C.M.S.N. Co.

HANKOW & PORTS.—The China Navigation Co.'s Steamer WUCHANG, Captain W. Frazier, will leave on Saturday, May 27, at about 12 o'clock midnight. For Freight, apply to BUTTERFIELD & SWIRE, (JOHN SWIRE & SONS, LTD.), Agents Tel. No. C. 4881, Private Branch Exchange to All Departments.

HANKOW & PORTS.—The Indo-China S. N. Co.'s S.S. LUENHO, 2,868 Tons, Captain Woodget, will sail for the above-mentioned ports from Hunt's Wharf on Saturday, May 27, at about midnight. For Freight or Passage, apply to JARDINE, MATHESON & Co., Ltd., General Managers. Tel. C. 241. Extensions to Freight and Passenger Departments.

HANKOW & PORTS.—The Indo-China S. N. Co.'s s.s. KUNGWO, 4,635 Tons, Captain Gibb, will sail for the above-mentioned ports from Hunt's Wharf on Monday, May 29, at about midnight. For Freight or Passage, apply to JARDINE, MATHESON & Co., Ltd., General Managers. Tel. C. 241. Extensions to Freight and Passenger Departments.

HANKOW & PORTS.—The Indo-China S. N. Co.'s S.S. KUTWO, 2,664 Tons, Captain Christie, will sail for the above-mentioned ports from Hunt's Wharf on Tuesday, May 30, at about midnight. For Freight or or Passage, apply to JARDINE, MATHESON & Co., Ltd., General Managers. Tel. C. 241. Extensions to Freight and Passenger Departments.

HANKOW & PORTS.—The Indo-China S. N. Co.'s S. S. ESANG, 1,782 Tons, Captain Williams, will sail for the above-mentioned ports from Old Ningpo Wharf on Thursday, June 1, at midnight. For Freight, apply to JARDINE, MATHESON & Co., Ltd., General Managers. Tel. C. 241. Extension to Freight Department.

HANKOW & PORTS.—The Indo-China S. N. Co.'s S.S. SUIWO, 2,671 Tons, Captain Jackson, will sail for the above-mentioned ports from Hunt's Wharf on Friday, June 2, at about midnight. For Freight or Passage, apply to JARDINE, MATHESON & Co., Ltd., General Managers. Telephone Central 241. Extensions to Freight and Passenger Departments.

HANKOW & PORTS.—The Indo-China S. N. Co.'s S.S. WOSANG, 1,783 Tons, Captain Holmwood, will sail for the above mentioned ports from Old Ningpo Wharf on Saturday, June 3, at about midnight. For Freight, apply to JARDINE, MATHESON & Co., Ltd., General Managers. Telephone Central 241. Extensions to Freight Departments.

For Southern Ports

HONGKONG & CANTON.—The Str. HSINWAH, Captain Sangster, will leave on Friday morning, May 26. For Freight or Passage, apply to C.M.S.N. Co.

NINGPO.—The Steamer HSIN KIANGTEEN, Capt. Taylor, will leave on Saturday, May 27, at 4:30 p.m. For Freight or Passage, apply to C.M.S.N. Co.

WENCHOW.—The Steamer KWANGCHI, Capt. Newbery, will leave on Saturday morning, May 27. For Freight or Passage, apply to C.M.S.N. Co.

For Northern Ports

TIENTSIN & DAIREN via TSINGTAU.—The Str. FUKUKEN MARU, Captain H. Egusa, will be despatched from the Co.'s Y'poo wharf on May 29, at ——— For Freight or Passage please apply to THE OSAKA SHOSEN KAISHA, No. 4, The Bund. Tel. No. 4233, 4234 and 4235.

VLADIVOSTOK DIRECT.—The steamer SHINLEE, Captain Kozloff, will be despatched for the above port on May 29. For Freight and or Passage apply to S. LEMMANN & Co., 19A Canton Road, Tel. C. 1604.

VLADIVOSTOK DIRECT.—The Mail Steamer TELI, will be despatched from Shanghai on Saturday, June 10. The tender conveying mail and passengers will leave the French Mail Jetty on Saturday, at 9 a.m. For Freight or Passage, apply to L. V. Lang, No. 8 French Bund. (Tel. Nos. Central 3059 & 3060).

Sailed from Shanghai

FOR SAN FRANCISCO

Siberia Maru	Apr. 27
China	April 28
Royal Arrow	Apr. 29
Golden State	May 6
Tenyo Maru	May 11
Standard Arro	May 14
Korea Maru	May 18
Petricola	May 19
Shabonee	May 21
China Arrow	May 21

FOR PORTLAND

West Cayote	Apr. 25
West Kader	May 2
Unita	May 18
Hanna Nielsen	May 18

FOR VANCOUVER

Emp. of Russia	Apr. 22
Monteagle	April 28
Emp. of Japan	May 7
Emp. of Asia	May 21

FOR SEATTLE

Keystone State	May 8
Can. Prospector	May 13
Silver State	May 22

FOR TACOMA

Arabia Maru	Apr. 14
Manila Maru	May 10

FOR PORT TOWNSEND

Alicia Haviside	May 9

FOR RIO DE JANEIRO

Hawaii Maru	May 21

FOR NEW YORK

Diana Dollar	Apr. 26
Blossom Heath	April 28
Karroo	May 8
Wray Castle	May 10
Bellerophon	May 10
Lisbon Maru	May 11
Euryades	May 15
Patrick Henry	May 24
Alaska Maru	May 24

FOR LONDON

Teiresias	Apr. 21
Kalyan	Apr. 22
Kashima Maru	Apr. 24
C. of Calcutta	May 3
City of Tokio	May 6
Plassy	May 6
Agamemnon	May 11
Hakone Maru	May 13
City of Pekin	May 17
Lycaon	May 21
Suwa Maru	May 21

FOR LIVERPOOL

Anchises	Apr. 15
Orestes	Apr. 27
Tydeus	May 15

FOR HAMBURG

Glenogle	Apr. 30
Muensterland	May 7
Glenapp	May 15
Alps Maru	May 16
Oostkerk	May 20

FOR MARSEILLES

Amazone	Apr. 28
Porthos	May 11

FOR TRIESTE

Persia	May 8

FOR BOMBAY

Dunera	May 1

FOR CALCUTTA

Tanda	April 28
Takada	May 24

Launch Services

TODAY

The tender conveying passengers and baggage on board the S.M.R. s.s. Chohei Maru, for Tsingtao and Dairen will leave the Customs Jetty at 3 p.m.

Tuesday, May 30, 1922

The tender conveying passengers and baggage on board the S.M.R. s.s. Sakaki Maru, for Tsingtao and Dairen will leave the Customs Jetty at 12 noon.

Shipping Items

YANGTSZE PORTS

The C.M. s.s. Kiangfoo left Hankow on Tuesday and is due in Shanghai this morning.

The C.N. s.s. Wuchang left Hankow on Tuesday and is due in Shanghai this morning.

The C.M. s.s. Kiangwah left Hankow on Wednesday and is due in Shanghai tomorrow morning.

The I-C. s.s. Kungwo left Hankow on Wednesday and is due in Shanghai tomorrow morning.

The C.N. s.s. Ngankin left Hankow on Wednesday and is due in Shanghai tomorrow morning.

The I-C. s.s. Kutwo left Hankow yesterday and is due in Shanghai on Sunday.

The C.N. s.s. Shengking left Hankow yesterday and is due in Shanghai on Sunday.

The C.M. s.s. Kiangyung will leave Hankow today and is due in Shanghai on Monday.

The C.N. s.s. Whangpu will leave Hankow today and is due in Shanghai on Monday.

The C.M. s.s. Kiangshun will leave Hankow tomorrow and is due in Shanghai on Tuesday.

SOUTHERN PORTS

The P. & O. s.s. Mirzapore is expected to leave Singapore for Hongkong and Shanghai on Sunday morning.

The C.N. s.s. Liangchow left Hongkong on Monday and is due in Shanghai today.

The C.N. s.s. Luchow left Hongkong on Tuesday and is due in Shanghai tomorrow.

The C.M. s.s. Feiching left Foochow on Wednesday and is due in Shanghai this morning.

The C.M. s.s. Szechuen left Hongkong yesterday and is due in Shanghai on Monday.

The C.M. s.s. Kwangtah left Hongkong on Tuesday and is due in Shanghai tomorrow.

The C.N. s.s. Sinkiang will leave Hongkong tomorrow and is due in Shanghai on Wednesday.

NORTHERN PORTS

The I-C. s.s. Kingsing is due in Shanghai from Tientsin, Chefoo and Weihaiwei on Monday, May 29.

The C.N. s.s. Tungchow left Tientsin yesterday and is due in Shanghai by way of Chefoo and Weihaiwei on Sunday.

The C.M. s.s. Hsinfung left Tientsin on Wednesday and is due in Shanghai by way of Chefoo tomorrow.

The C.N. s.s. Kanchow will leave Tsingtao today and is due in Shanghai on Sunday.

The C.M. s.s. Yushun left Tientsin for Dairen and Shanghai yesterday.

The S.M.R. s.s. Chohei Maru arrived in Shanghai from Dairen and Tsingtao yesterday morning and will sail for same ports at 4 o'clock this afternoon. The tender with passengers and baggage will leave the Customs jetty at 3 o'clock.

The C.M. s.s. Toonan left Newchwang on Wednesday and is due in Shanghai tomorrow.

JAPAN PORTS

The N.Y.K. s.s. Yamashiro Maru will leave Moji for Shanghai today and is due to dock at the N.Y.K. Wharf on Sunday.

The N.Y.K. s.s. Takeshima Maru will leave Nagasaki for Shanghai tomorrow and is to dock at the Wayside Wharf on Monday.

INDIAN PORTS

The P. & O. s.s. Sicilia, from Bombay on May 7, was expected to leave Singapore for Hongkong and Shanghai Monday afternoon.

The B.I. s.s. Torilla left Calcutta on May 18 and is due to arrive in Shanghai on June 7.

The B.I. s.s. Catherine Apcar left Rangoon on May 17 and is due to arrive in Shanghai about June 2.

The O.S.K. s.s. Peking Maru, from Calcutta, left Saigon on Wednesday at noon and is due in Shanghai on June 2. The steamer will sail for Moji and Kobe the following day.

The B.I. s.s. Gregory Apcar, from Calcutta on April 16, left Amoy at 4 o'clock Wednesday afternoon and is due in Shanghai tomorrow morning.

EUROPEAN LINES

The Glen Line s.s. Radnorshire is due to arrive in Shanghai from London and Genoa on June 9.

The P. & O. s.s. Karmala sailed from London on May 12, at 3 p.m. and is expected to arrive in Shanghai on June 21.

The H. A. Line m.v. Rheinland, from Hamburg, left Rotterdam on April 28 and is expected to arrive in Shanghai on June 9.

The M.M. s.s. Armand Behic, with the French mails of May 5, left Port Said at 5 o'clock Thursday afternoon, May 11, and is expected to arrive in Shanghai on June 12.

The Blue Funnel s.s. Atreus, from United Kingdom, left Singapore at daylight Saturday, May 20, and is due in Shanghai by way of Hongkong on May 30.

The P. & O. s.s. Kashgar is due to sail from London today and is expected to arrive in Shanghai about July 5.

The P. & O. s.s. Khyber will leave Kobe for Shanghai on Sunday afternoon and is due to sail from this port for London on Saturday, June 3.

The Norwegian, Africa and Australia Line s.s. Mesna passed Suez on May 17 and is due in Shanghai about June 18.

The Glen Line m.v. Glenbec is due to arrive in Shanghai from London on June 26.

The M.M. s.s. Azay le Rideau, with the French mails of April 21, left Haiphong at 3 o'clock Wednesday afternoon and is expected to arrive in Shanghai on Monday, May 29.

The M.M. s.s. Angkor arrived in Shanghai from Kobe yesterday morning and is docked at the S.M.R. Whangpoo Wharf. The liner will sail for Marseilles at 10 o'clock tomorrow morning and passengers may embark at the wharf from 8 o'clock. Heavy baggage must be delivered to the company's godown before noon today.

The P. & O. s.s. Dongola will sail from Shanghai for London next Tuesday morning.

The P. & O. s.s. Delta arrived in Shanghai from London and ports yesterday afternoon and is docked at the Shanghai and Hongkew Wharf.

AMERICAN LINES

The P.M. s.s. Hoosier State was due to sail from San Francisco on May 13 and is expected to arrive in Shanghai by way of Honolulu, Yokohama and Kobe on June 3.

The Adl. Line s.s. Wenatchee sailed from Seattle on May 13 and is expected to arrive in Shanghai by way of Yokohama and Kobe on May 30. The liner will sail for Hongkong and Manila on June 1.

The Lumberline s.s. Hannawa is due to arrive in Shanghai from Portland tomorrow and will sail for Hongkong and Manila on May 30.

The C.P.S. s.s. Empress of Russia was due to sail from Vancouver on May 19, and is expected to arrive in Shanghai by way of Japan ports on June 2.

The Dollar s.s. Robert Dollar left New York for the Orient by way of Panama and San Francisco on May 14.

The Adl. Line s.s. Bay State is due to sail from Seattle tomorrow and is expected to arrive in Shanghai by way of Yokohama and Kobe on June 13.

The P. & O. s.s. Kashmir which sailed from London on April 28, is due to arrive at Hongkong early Saturday morning, June 3.

The China Mail s.s. China is due to sail from San Francisco next Tuesday and is expected to arrive in Shanghai by way of Honolulu, Yokohama, Kobe and Nagasaki on June 24.

Passengers Departed

Per C.N. s.s. Woosung for Tungchow: Messrs. Lewis, Stevens, Whitham; for Hankow: Messrs. Abney, Garden, Smith, Winn, Snythe, Heavilen, McDermot, Leaby, C. A. Fromme, Mead, Sheppard, Mr. and Mrs. G. P. Andrews, Lt. and Mrs. C. N. Smith, Misses G. French, Curtis, Lieut. W. T. Bay.

Per C.N. s.s. Soochow for Hongkong: Messrs. J. Park Jackson, Hill, Park, E. Lumt, Holdstock, Turner, Capt. Carle.

Per C.M. s.s. Kiangan for Hankow: Messrs. Sullivan, A. Carr, Ah. Pan, Ah. Fin, F. C. Keller, S. J. Hillson.

NEW YANGTSZE SERVICE

SHANGHAI HANKOW

R. S. BOYD & Co., Ltd.

S. S. "HWAH TA"

CAPT. SCHIERHORST

THE BEST OF SERVICE

Under direct supervision the food is supplied from such well known Shanghai firms as Lane Crawford; Dombey and Son; Ideal Butchery; Bake Rite Bakery, Culty Dairy.

The latest books, magazines and games.

TRAVEL THE COMFORTABLE WAY

R. S. BOYD & Co., Ltd.

Glen Line Building, Peking Road and The Bund.

Phone C. 2580 44661

THE ROBERT DOLLAR CO. SAN FRANCISCO

DOLLAR LINE

REGULAR TRANS-PACIFIC AND NEW YORK FREIGHT SERVICE

MANILA—HONGKONG—

SHANGHAI TO AMERICA

SAILINGS FOR SAN FRANCISCO, SEATTLE AND VANCOUVER

S.S. "GRACE DOLLAR" June 18
S.S. "HAROLD DOLLAR" July

SAILINGS FOR SAN FRANCISCO, BOSTON AND NEW YORK VIA PANAMA CANAL.

S.S. "STUART DOLLAR" (ex Mandarin) June 23

SAILINGS FOR NEW YORK via HONGKONG, MANILA SINGAPORE AND CALCUTTA

S.S. "MARGARET DOLLAR" (ex Celestial) June 5
S.S. "ROBERT DOLLAR" July 15
S.S. "ESTHER DOLLAR" July

Cargo accepted for local ports of call. Through Bills of Lading issued to Points Beyond. Through Railway Bills of Lading issued to the Principal Cities of the United States and Canada. For further information as to Freight Rates, etc. apply to

THE ROBERT DOLLAR COMPANY

ROBERT DOLLAR BUILDING.

3 Canton Road, 7th Floor. Telephone Central Nos. 6372, 6373 and 6374

CANADIAN PACIFIC

To England and The Continent

Traveling Time: 28 Days

Largest Steamers on the Pacific

LARGEST STEAMERS BETWEEN CANADA AND EUROPE.

Steamer	Leave S'hai	Arrive Vanc'r	Connecting with	Leave Quebec	Arrive S'hampton C'bourg
E. Canada	June 9		E. India	July 5	
E. Russia	June 17	July 3	E. France	July 11	July 18
E. Japan	July 1	July 19	E. Scotland	July 25	Aug. 1
E. Asia	July 15	July 31	E. France	Aug. 8	Aug. 15
E. Canada	July 29	Aug. 14	E. Scotland	Aug. 22	Aug. 29
E. Russia	Aug. 12	Aug. 28	E. France	Sept. 5	Sept. 12
E. Australia	Aug. 26	Sept. 11	E. Scotland	Sept. 19	Sept. 26
E. Asia	Sept. 9	Sept. 25	E. France	Oct. 3	Oct. 10

E. France and E. Scotland arrive Hamburg two days later than Southampton.

TO HONGKONG VIA MANILA

Empress of Russia June 3
Empress of Asia July 1

Dominion Express Travellers Checks Sold.

Freight Department: Corner Peking and Yuen Ming Yuen Roads. Telephone Central 181. Cable Address. "NAUTILUS"

Passenger Department: Palace Hotel Building 19 The Bund. Telephon Central 182. Cable Address. "GACANPAC"

THE ADMIRAL LINE

PACIFIC STEAMSHIP COMPANY

FREIGHT & PASSENGER

TRANS-PACIFIC SERVICE.

"The Short Route"

16 DAYS SHANGHAI TO SEATTLE

Via Kobe, Yokohama and Victoria

	Leave Shanghai	Arrive Seattle
S.S. "PINE TREE STATE"	June 4	June 20
"PRES. JEFFERSON"	June 18	July 4
"PRES. MADISON"	July 2	July 13
"PRES. MCKINLEY"	July 16	Aug. 1
"PRES. JACKSON"	July 30	Aug. 15

SUBSEQUENT SAILINGS EVERY FOURTEEN DAYS

FREIGHT AND PASSENGER SERVICE TO HONGKONG AND MANILA

	Leave Shanghai
"PRES. JEFFERSON"	June 1
"PRES. MADISON"	June 15
"PRES. MCKINLEY"	June 29
"PRES. JACKSON"	July 13
"PRES. GRANT"	July 27

SUBSEQUENT SAILINGS EVERY FOURTEEN DAYS

Through Bills of Lading to all United States and Canadian overland points; also via Panama Canal Lines to Atlantic Ports.

THE ADMIRAL LINE

Managing Agents U. S. Shipping Board.

CORNER NANKING AND KIANGSE ROADS.

Tel. C. 5971-5972-5973. Tel. Address "Admiraline"

ANYWHERE ON THE PACIFIC

"Sooner or later" is a smooth-sounding phrase, but the man who uses Want Ads knows that it pays to DO IT NOW

PACIFIC MAIL S.S. CO.

AMERICAN STEAMERS TRANS-PACIFIC SERVICE

PASSENGER AND FREIGHT.

FOR SAN FRANCISCO via KOBE, YOKOHAMA and HONOLULU.

S.S. PRE. WILSON formerly EMPIRE STATE May 30
S.S. PRE. LINCOLN formerly HOOSIER STATE June 24
S.S. PRE. CLEVELAND formerly GOLDEN STATE July 8

FOR HONGKONG via MANILA.

S.S. PRE. LINCOLN formerly HOOSIER STATE June 4
S.S. PRE. CLEVELAND formerly GOLDEN STATE June 25
S.S. PRE. WILSON formerly EMPIRE STATE July 16

Stay of steamers in Manila 3 days, in Hongkong 6 to 8 days.

FOR NEW YORK via PANAMA

S.S. EASTERN TRADER June 15

HONGKONG-SAN FRANCISCO SERVICE

PASSENGER AND FREIGHT

S.S. PRESIDENT HAYES from Hongkong June 2
S.S. PRESIDENT HARRISON do June 30

Through tickets and Bills of Lading issued to all points in United States, Mexico, Central America, South America and Cuba.

PACIFIC MAIL STEAMSHIP COMPANY

Managing Agents U. S. Shipping Board

1 B. Nanking Road

Palace Hotel Building, Telephones: C. 5056 and 5057,

Cable Address: SOLANO.

T. K. K.

TOYO KISEN KAISHA.

(ORIENTAL STEAMSHIP CO.)

Imperial Japanese and U.S.M. Line to San Francisco from Shanghai via Nagasaki, Dairen, Kobe, Yokohama and Honolulu.

ALONG THE PATHWAY OF THE SUN.

PROPOSED SAILINGS FROM SHANGHAI

FOR SAN FRANCISCO

S.S. "SHINYO MARU" ..via Nagasaki June 2
S.S. "TAIYO MARU" ...via Nagasaki June 25
S.S. "SIBERIA MARU ..via Dairen July 11
S.S. "TENYO MARU ...via Nagasaki July 23

FOR HONGKONG

S.S. "TAIYO MARU" via Manila June 8
S.S. "SIBERIA MARU" direct June 28
S.S. "TENYO MARU direct July 7
S.S. "KOREA MARU via Manila July 16

Through Bills of Lading issued to all Principal Overland Points in United States, Canada and Mexico by rail; and to Atlantic Coast Ports of the United States by connecting steamers, of Panama; also for South America.

Regular sailings from Hongkong and Yokohama, via Hawaii, for West Coast Ports of South America.

Excellent passenger accommodation on all steamers, Tickets issued under liberal privileges.

For information regarding Passenger Fares, Freight Rates, etc., apply to

S. KINNO, Acting Manager,

Tel. Nos. Central 3229 and 3230. No. 71 Szechuen Road, Shanghai.

STRUTHERS & BARRY

MANAGING AGENTS U. S. SHIPPING BOARD

For San Francisco And Los Angeles via Yokohama

S.S. "WEST PROSPECT" June 10th

From San Francisco And Los Angeles via Japan Ports:

S.S. "WEST CHOPAKA" May 25th
S.S. "WEST FARALON" MAY 28th

For Hongkong, Philippine Islands, Saigon, Singapore And Java Ports:

S.S. "WEST CHOPAKA" MAY 28th
S.S. "WEST FARALON" June 1st

L. EVERETT, GENERAL AGENT, Japan, China, Philippine Islands, Indo China, Straits, Java

SHANGHAI OFFICE, No. 5 Jinkee Road. TEL: C 5017.

TELEGRAMS-"DIXSTRUTH"

CHINA MAIL S.S. CO., LTD.

PASSENGERS AND FREIGHT

SAILINGS FROM SHANGHAI

(Subject to change)

FOR SAN FRANCISCO via JAPAN and HONOLULU

S.S. "NANKING" June 2 Aug. 18 Oct. 23
S.S "CHINA" July 9 Sept. 19 Nov. 30

FOR HONGKONG DIRECT

S.S. "CHINA" June 26 Sept. 5 Nov. 16
S.S. "NANKING" July 31 Oct. 10 Dec. 19

Through Bills of Lading issued to United States and Canadian Overland Points, Mexico, Central and South America, Panama, Cuba and Atlantic Coast Ports of the United States.

For information regarding Passenger Fares, Freight Rates and further particulars as to sailings, apply to

F. R. BARRETT

FREIGHT AND PASSENGER AGENT

Corner Szechuen and Kiukiang Roads,

Telegraphic Address "CHIMAIL."

Telephones:

General Office Central 4773
Agent Central 6313

GENERAL SHIPPING NEWS

N. Y. K. LINE

PROPOSED SAILINGS FROM SHANGHAI

FOR EUROPE
Fushimi Maru ......June. 5 Tokushima Maru ....June 11
FOR VICTORIA AND SEATTLE FROM KOBE
Kaga Maru ....June 8
Iyp Maru ....June 17 (from Shanghai)
FOR SAN FRANCISCO AND NEW YORK VIA PANAMA CANAL (Calling at Dairen and Japan ports).
Durban Maru ......June. 13
FOR SOUTH AMERICA VIA DURBAN AND CAPE TOWN FROM KOBE
"Kawachi Maru" ....May. 27
FOR JAPAN
Hakuai Maru ...... May. 27 Yamashiro Maru ....May. 31
Awa Maru ....May. 27 Takeshima Maru ....June. 1
Tatsuno Maru ......May. 30 Kumano Maru ......June. 3
Omi Maru .... June. 6
FOR HONGKONG DIRECT.
Iyo Maru .... May 31
FOR AUSTRALIA, sailing from Hongkong
Tango Maru ....June 20 Nikko Maru ....July. 18
For freight, passage and further information apply to
NIPPON YUSEN KAISHA
3, North Yangtsze Road, Shanghai.
Phones: Passenger Dept., North 1159 and 2729; Freight Dept. (Ocean) North 1155 and 167, (Local) North 1154, 1157.
Tel. Add.: "Yusen, Shanghai."

LUMBERLINE

FREIGHT SERVICES BETWEEN NORTH CHINA PORTS AND PORTLAND, OREGON, U.S.A.

FROM PORTLAND, ORE., U. S.A.
S.S. "HEKTOR" .... In port.
FOR PORTLAND, ORE., U. S. A.
S.S. "NIELS NIELSEN".......... Early July.
S.S. "LUISE NIELSEN"......... Late July.
FOR TSINGTAU AND TIENTSIN
S.S. "HEKTOR" .... May 26th

Through Bills of Lading issued to New York, Baltimore, Philadelphia, Charleston and Boston in connection with fast Intercoastal Liners.

Through Bills of Lading issued to Overland points in U. S. and Canada.

For information as to freight, rates, etc., apply to

The China Import & Export Lumber Co., Ltd.
Shipping Office: 4th Floor, 6 Kiukiang Road.
Telephone C. 1464. Telegraphic Address: "Lumberco"

North and South China Line

For Hongkong And Manila.
S.S. "HANNAWA" .... May 30, 1922
S.S. "WEST KEATS" .... June 17, 1922
S.S. "EASTERN SAILOR......... July 6, 1922
S.S. "WEST CAYOTE" .... July 17, 1922

From Portland
S.S. "HANNAWA" .... May 27, 1922
S.S. "WEST KEATS" .... June 14, 1922
S.S. "EASTERN SAILOR......... July 3, 1922
S.S. "WEST CAYOTE" .... July 14, 1922

Through Bills of Lading issued to New York, Baltimore, Philadelphia, Charleston, and Boston in connection with fast Intercoastal Liners.

For information as to Freight Rates, etc., apply to

COLUMBIA PACIFIC SHIPPING CO
Managing Agents U. S. Shipping Board.
Tel. C. 463 No. 6 Kiukiang Road, Shanghai. (4th Floor).

O. S. K.

PROPOSED SAILING FROM SHANGHAI

FOR EUROPE. For London, Hamburg, Rotterdam and Antwerp via H'kong, S'pore, Colombo and Port Said.
S.S. "ATLAS MARU" (Cargo only) ....July 6
FOR NEW YORK. Via San Francisco, Panama and Japan Ports.
S.S. "SHUNKO MARU" (Cargo only) .... June 27
FOR TACOMA & SEATTLE. ViaDairen, Japan Ports, Victoria, & Vancouver.
S.S. "AFRICA MARU" .... June 1
FOR HONGKONG VIA MANILA
S.S. "ALABAMA MARU" .... June 4
FOR NORTH CHINA PORTS. Tientsin & Dairen
S.S. "FUKUKEN MARU" (Direct to Dairen) ....May 29
FOR FORMOSA. For Keelung and Takao via Foochow.
S.S. "SEIKYO MARU" .... May 30
FOR JAPAN, Via DAIREN.
S.S. "PEKING MARU" (Cargo only) ....June 3

OSAKA SHOSEN KAISHA
Shipping Office. 2 Canton Road........... Phone Central 4234
Wharf Office. 26 Yangtszepoo Road. ....Phone East 208 and 212.

Large Display Advertisements intended for the Sunday issue of The China Press should be sent in before **5 p.m. on Friday**

P. & O.

British India (Apcar) and E. & A. S.S. Lines

Future Sailings for	Steamship	Sailing about
Marseilles, London, Antwerp—via Hongkong, Straits, Ceylon and Egypt.	DONGOLA KHYBER DELTA KASHMIR	May 30 June 3 June 17 July 1
Bombay—via Hongkong, Straits and Colombo.	SICILIA SOUDAN	June 7 July 10
Calcutta—via Kobe.	GRE. APCAR	May 28
Calcutta—from Hongkong via Singapore and Penang.	TAKADA	June 8
Sydney and Melbourne—from Hongkong.	EASTERN ARAFURA ST. ALBANS	June 1 July 6 Aug. 3

*P. & O. and B.I.S.N. Co.'s tickets interchangeable.
Steamers and Dates liable to be altered or cancelled without notice
For particulars regarding Freight or Passage, apply to
Mackinnon, Mackenzie & Co., Agents, Union Building, 1 Canton Rd.
Telephones: General: Central 169; Passage: Central 2510; Freight: Central 2069

M Messageries Maritimes M

SERVICES CONTRACTUELS.
MAIL STEAMERS.

	Next sailings from Marseilles	Probable arrival at Shanghai	Probable sailing from Shanghai
ANGKOR			27th May.
ANGERS			7th June.
AZAY LE RIDEAU ..	21st April	29th May,	24th June.
ARMAND BEHIC	5th May	12th June	8th July.
CHAMBORD	19th May	26th June	22nd July.
ANDRE LEBON	2nd June	10th July	5th August.

LIGNES COMMERCIALES (Cargo Boats)
"COMMANDANT DORISE" expected Shanghai end of May.
"COMMISSAIRE P. LECOCQ" expected Shanghai 1st part of June.
Steamers and dates subject to alteration without notice.
Tel. 3260 Shipping Department. Tel. 987 Passenger Department.
Offices: 9 French Bund.
CONSIGNATION. TRANSIT. REPRESENTATION.

BARBER STEAMSHIP LINES, INC.

FOR NEW YORK AND BOSTON VIA PANAMA
S.S. "JADDEN" .... MAY 28
S.S. "EASTERN KNIGHT" .... JUNE 18
For rates and particulars apply to
THE BARBER S. S. LINES, INC.
THE ADMIRAL LINE, Agents.
Cor, Nanking and Kiangse Rds. Tel. C. 6971, 6972 and 6973

YANGTSZE GORGE SERVICE

PASSENGER AND FREIGHT
From Ichang to Chungking and Return
★ **S.S. MEI REN** ★
(Newly Constructed, Completed March 1922)
One of the largest and finest equipped steamers in this service. Specially built and fitted with every modern appliance and equipment for Safety and Comfort of Passengers. Cuisine Unexcelled.

Sailings Approximately every seven days from Ichang Stay of steamer at Chungking about 48 hours.

For information regarding freight or Passage Apply to
AGENTS
HANKOW — L. C. Gillespie & Sons; ICHANG — L. C. Gillespie & Sons; CHUNGKING — China & Java Export Co.
Pacific Mail Steamship Company
or
American-West China Navigation Company
1-B Nanking Road. Shanghai. Phone C. 5056. C. 5057.

Yangtsze Gorges

The most spectacular inland water trip in the world Particularly delightful at this season of the year.
The Robert Dollar Company
Operate the Freight and Passenger steamers
"Robert Dollar II" and "Alice Dollar"
between Ichang and Chungking
All Modern Comforts *Excellent Cuisine*
Through Passenger Tickets may be booked at the office of the
Robert Dollar Company
Shanghai, Hankow Tientsin, Peking
American Express Company
Shanghai Tientsin Peking.

THE CHINA PRESS MAIL SCHEDULE

FRIDAY, MAY 26, 1922

Date and Destination	Per	Chi.	Br.	U.S.A.	Reg.
TODAY					
Ningpo	Hsin Peking		15.00		
Tientsin	Train		17.00		
Hankow	Train		17.00		
Japan Ports	Hakuai M	19.00	17.00		18.30
River Ports	Train & Str.	21.00			21.00
Antung	Chengtu	9.30			9.00
Chefoo & Tientsin	Chusan	9.30	9.30		9.00
Vladivostok & Siberia	Via P. & H.	17.00			17.00
Hongkong and Canton	Angkor	17.30			17.00
H'kong Straits, India & Europe via Suez	do	17.30			17.00
Wenchow	Kwangchi	21.00			21.00
Hankow	Loongwo		17.00		
TOMORROW					
W'wei, C'foo, and T'tsin	Fengtien	8.30	8.30		8.00
S'tow, H'kong, C'ton	Shantung	9.30			9.00
Swatow & Hongkong	do		9.30		
W'wei, C'foo. T'tsin	Koonshing	9.30	9.30		9.00
Australia and New Zealand via Hongkong	Shantung		9.30		
River ports	Train & Str.	21.00			21.00
Newchwang	Yunnan	9.30			9.00
Australia & New Zealand Via Hongkong	Shantung	9.30			9.00
Vladivostok & Siberia	Via P. & H.	17.00			17.00
H'kong, S. Ports, Straits, Ceylon, India & Europ Via Suez	Angkor		B 7.30		
Sunday, May 28.					
Hongkong, Straits, India & Europe via Suez	Trieste	17.00			16.30
River ports	Train & Str.	21.00			21.00
Hongkong and Canton	Trieste	17.00			16.30
Monday, May 29.					
S'tow, H'kong, C'ton	Kwongsang	21.00			21.00
Japan, Honolulu, Canada U.S.A. & Europe via U.S.A.	P. Wilson		17.00		17.00
Japan, Honolulu, Canada U. S. A. & Europe	do	18.00			17.00
Swatow and Hongkong	Kwongsang		17.00		
Tuesday May 30					
S'tow, H'kong & C'ton	Kanchow	10.30			10.00
Swatow and Hongkong	do		10.30		
Japan Ports	Y'ahiro M.	19.00	17.00		18.30
Amoy, H'kong & C'ton	Szechuen	10.30			10.00
Wednesday May 31					
Hongkong and Canton	Wenatchee	17.00			16.30
Manila via Hongkong	do	17.00			16.30
Japan, Canada, U.S.A. & Europe	†Africa M.	15.00			14.30
W'wei, C'foo and T'tsin	Kingsing	10.30	10.30		10.00
Japan Ports	T'shima M.	17.00	17.00		16.30
Hongkong	Wenatchee		17.00		
Thursday, June 1.					
S'tow, H'kong & C'ton	Tingsang	21.00			21.00
Swatow & Hongkong	do		17.00		
Amoy and Hongkong	Szechuen		10.30		
Friday, June 2.					
Japan, H'lulu, Canada, U.S.A. & Europe via U.S.A.	Nanking		14.00		13.30
do do	Shinyo M.		14.00		13.30
Japan, H'lulu, Canada, U.S.A. & Europe	Nanking	14.00			13.30
Japan, H'lulu, Canada, U. S. A. and Europe	†Shinyo M.	14.00			13.30

A Time fixed provisionally.
B. Registered matters at 5 p.m. on previous day.
C Registered matters at 6 p.m. on previous day.
D. Registered and Parcels at 5 p.m. on previous day.
†Specially marked correspondence only

Meteorological Reports

	SICCAWEI May 24.		May 25.	
May 26, 1922. Sun rises today at 5.01	16.00	21.00	4.00	9.00
Sun sets today at 18.54	(120 EGC)		(120 EGC)	
(inches	29.80	29.85	29.78	29.82
Barometer (variation for 24 hrs.	–0.12	–0.12	–0.13	–0.11
at 32° F. (variation for 12 hrs.	–0.11	–0,08	–0.02	–0.03
Wind—direction	ESE	ESE	SSE	WNW
Wind—miles per hour	19.3	12.4	5.6	5.6
Temperature (Fahr.)	63°1	63°1	64°2	67°8
Humidity %	96	98	99	93
Nebulosity (0 to 10)	10	10	10	10
Barometer (mean 4 obs.)	0.46	0.04	0.19	0.25

SICCAWEI ABRIDGED REPORT May 24.	Mean.1922	24 hrs. Variation	Previous average same period
Rainfall (inches)	29.87	–0.08	29.85
Temperature (Min. 57°7) (Fahr.) (Max. 66°0)	61°9	–4°0	67°7
Total rainfall, since Jan. 1 to midnight before last (inches)	12.02	0.51	14.25

Vessels Due

A. le Rideau, *Marseilles* ..May. 29
Atreus, *Liverpool* ....May. 30
Chungking, *Hankow* ....June. 1
E. of Russia, *Vancouver* June. 2
Feiching, *Foochow* .....May. 26
G. Apcar, *Calcutta* ......May. 27
Hannawa, *Portland* ......May. 27
Hsinfung, *Tientsin* ......May. 27
Hsin Kiangteen, *Ningpo* May. 27
Hsin Ningshao, *Ningpo* ..May. 26
Hsin Peking, *Ningpo* ....May. 26
Iyo Maru, *Japan* ....May. 30
Kanchow, *Tsingtao* ......May. 28
Khyber, *Kobe* ....May. 31
Kiangfoo, *Hankow* ......May. 26
Kiangshun, *Hankow* .. ..May. 30
Kiangwah, *Hankow* ......May. 27
Kingsing, *Tientsin* ......May. 29
Kiangteen, *Hankow* ....June. 2
Kiangyung, *Hankow* ....May. 29
Kungwo, *Hankow* ....May. 27
Kumano Maru, *Japan* ....May. 31
Kutwo, *Hankow* ....May. 28
Kwangtah, *Hongkong* ....May. 27
Kwongsang, *Tsingtao* ....May. 28
Liangchow, *Hongkong* ...May. 26
Luchow, *Hongkong* ......May. 27
M. Dollar, *S. Francisco* ..May. 31
Ngankin, *Hankow* ....May. 27
Nanking, *Hongkong* ....June. 2
Peking Maru, *Calcutta* ..June. 2
Pre. Wilson, *Hongkong* ..May. 28
Sakaki Maru, *Dairen* ....May. 29
Shengking, *Hankow* .....May. 28
Shinyo Maru, *Hongkong* June. 2
Shuntien, *Tientsin* ......May. 31
Sinkiang, *Hongkong* .....May. 31
Suiwo, *Hankow* ....June. 1
Sunning, *Tsingtao* .....June. 1
Szechuen, *Hongkong* ....May. 29
Takeshima Maru, *Japan*. May. 29
Tatung, *Hankow* ....May. 31
Tatsuno Maru, *Japan* ....May. 30
Tocnan, *Newchwang* ....May. 27
Tungchow, *Tientsin* .....May. 28
W. Faralon, *L. Angeles* ..May. 28
Wenatchee, *Seattle* ......May. 30
Whangpu, *Hankow* ......May. 29
Wuchang, *Hankow* .... ..May. 26
Woosung, *Hankow* .....June. 2
Wosang, *Hankow* ....June. 2
Yamashiro Maru, *Japan* .May. 28
Yushun, *Tientsin* ....May. 29

Steamers Arrived

May 25—H. K'teen from Ningpo
May 25—Shantung from T'tao.
May 25—Chohei M. from Dairen
May 25—Loongwo from Hankow
May 25—Kianghsin from H'kow
May 25—Changon from Hankow
May 25-Tseangtah 2 from H'kow
May 25-Shinlee from Vladivostok
May 25—Angkor from Japan.
May 25—Patria from Cruise.
May 25—Kienhsin from F'chow
May 25—Luenyi from Hankow.
May 25-Tachang M. from H'kow
May 25—Cheuntiao from Cruise.
May 25—Sunning from H'kong.
May 25—Delta from London.
May 25—Fuji M. from Tsingtao.
May 25—Angers from Marseilles

Steamers Departed

May 25—Kiangteen for Hankow.
May 25—Suiwo for Hankow.
May 25—Woosung for Hankow.
May 25—Hwahta for Hankow.
May 25—Chikugo M. for Japan
May 25—Benlawers for Japan.
May 25—Hiyoshi M. for Tsingtao
May 25—Libia for Cruise.
May 25—H. M. S. Scarab for Cruise.
May 25—Soochow for Hongkong. etc.
May 25—Independence for New York.
May 25—Lushan M. for H'kong, etc.
May 25—Hektor for Tientsin.
May 25—Achilles for Japan.
May 25—Henrik for Haiphong.
May 25—H. K'teen for Ningpo.

Future Sailings

FOR AMERICA AND CANADA

Date	Time	Destination	Ship's Name	Flag	Agents.
May 28	—	New York via P'ma	Jadden	Am.	Adl. Line
May 30	—	San Francisco	†Pre. Wilson	Am.	P.M.S.S. Co.
May 31	—	New York via Suez	Deucalion	Br.	B. & S.
June 1	—	Tacoma	Africa Maru	Jap.	T. K. K.
June 2	—	San Francisco	†Shinyo Maru	Jap.	O. S. K.
June. 2	—	San Francisco	†Nanking	Am.	China Mail
June 4	—	Seattle	†Pre. Grant	Am.	Adl. Line
June 5	—	New York via Suez	M. Dollar	Am.	Dollar
June 9	—	Vancouver	†E. of Canada	Br.	C.P.S.
June 10	—	New York via Suez	Kazembe	Br.	J. M. & Co.
June. 10	—	San Francisco	W. Prospect	Am.	S. & B.
June 11	—	Vancouver	Can. Winner	Br.	B. & S.
June 13	—	New York via P'ma	Stuart Dollar	Am.	Dollar Co.
June 13	—	New York via P'ma	Durban Maru	Jap.	N. Y. K.
June 15	—	New York via P'ma	Eastern Trade	Am.	P.M.S.S. Co
June. 17	—	Seattle	Iyo Maru	Jap.	N. Y. K.
June 17	—	Vancouver	†E. of Russia	Br.	C. P. S.
June. 17	—	San Francisco	†Nile	Br	China Mail
June 18	—	New York via P'ma	E. Knight	Am.	Adl. Line
June 18	—	Seattle	†Pre. Jefferson	Am.	Adl. Line
June 18	—	San Francisco	Grace Dollar	Br.	Dollar Co.
June 24	—	San Francisco	†Pre. Lincoln	Am.	P.M.S.S. Co.
June 25	—	San Francisco	†Taiyo Maru	Jap.	T. K. K.
July 2	—	Seattle	†Pre. Madison	Am.	Adl. Line
July 7	—	Vancouver	Can. Inventor	Br	B. & S.
July 8	—	San Francisco	†Pre. Cleveland	Am.	P.M.S.S. Co.
July 8	—	Vancouver	†Monteagle	Br	C.P.S
July 9	—	San Francisco	†China	Am.	China Mail
July 11	—	San Francisco	Siberia Maru	Jap.	T. K. K.
July 15	—	New York via Suez	Robert Dollar	Br.	Dollar Co.
July 16	—	Seattle	Pre. McKinley	Am.	Adl. Line
July 23	—	San Francisco	Tenyo Maru	Jap.	T. K. K.
July 30	—	Seattle	†Pre. Jackson	Am.	Adl. Line
Aug. 26	—	Vancouver	†E. of Australia	Br.	C. P. S.

FOR JAPAN PORTS

Date	Time	Destination	Ship's Name	Flag	Agents
May 27	—	Kobe	Awa Maru	Jap.	N. Y. K.
May 27	—	Moji, Kobe, Osaka	Hakuai M.	Jap.	N. Y. K.
May 31	—	Moji, Kobe, Osaka	Yamashiro M.	Jap.	N. Y. K.
June 1	—	N'saki, M., Y'hama	Takeshima M.	Jap.	N. Y. K.
June 3	—	Moji, K., Osaka	Kumano Maru	Jap.	N. Y. K.
June 3	—	Moji, Kobe	Peking Maru	Jap.	O. S. K.
June 6	—	N., N'ya, Y'hama	Omi Maru	Jap.	N. Y. K.

FOR EUROPE, INDIA, STRAITS, ETC.

Date	Time	Destination	Ship's Name	Flag	Agents
May 27	10.00*	Marseilles	†Angkor	Fr.	M. M. Cie
May 27	—	Liverpool	Eurydamas	Br.	B. & S.
May 28	—	Singapore, Java	W. Chopaka	Am.	S. & B.
May 28	—	Calcutta	Gregory Apcar	Br.	M.M. & Co.
May 30	—	London	Dongola	Fr.	M. M. Cie
June 1	—	Java, ports	W. Faralon	Am.	S. & B.
June 1	—	Hamburg, ports	Helenus	Br.	B. & S.
June 2	—	Bombay	Sicilia	Br.	M. M. & Co
June 3	—	London	†Khyber	Br.	M.M. & Co.
June 5	—	London	Glengary	Br.	G.L.E.A.
June 5	—	London	Fushimi Maru	Jap.	N. Y. K.
June 7	—	London	Carnarvonshire	Br.	G. L. E. A.
June 7	—	Marseilles	†Angers	Fr.	M. M. Cie
June 8	—	Antwerp, por	Eurylochus	Br.	B. & S.
June 11	—	Marseilles, etc.	Tokushima M.	Jap.	N. Y. K.
June 15	—	Liverpool po.	Yangtsze	Br.	B. & S.
June 17	—	London, ports	†Delta	Br.	M. M. & Co
June 18	—	Rotterdam, ports	Ouderkerk	Dut.	H. C. T. Co.
June 22	—	Hamburg, port.	Teucer	Br.	B. & S.
June 24	—	Marseilles	A. le Rideau	Fr.	M. M. Cie
June 26	—	Bombay	†Soudan	Br.	M. M. & Co
June 27	—	Liverpool	Oanfa	Br.	B. & S.
July 1	—	London	†Kashmir	Br.	M. M. & Co
July 6	—	Hamburg, ports.	Alps Maru	Jap.	O. S. K.
July 8	—	Marseilles	†Armand Behi	Fr.	M. M. Cie
July 15	—	Rotterdam, ports	Oldekerk	Dut.	H. C. T. Co.
July 22	—	Marseilles	Chambord	Fr.	M. M. Cie

FOR SOUTHERN PORTS

Date	Time	Destination	Ship's Name	Flag	Agents
May 26	4.30	Ningpo	Hsin Ningshao	Chi.	N.S.S.N. Co.
May 26	4.30	Ningpo	Hsin Peking	Br.	B. & S.
May 26	D.L.	S. H'kong, C'ton	Tungshing	Br.	J. M. & Co.
May 26	—	Hongkong & C'ton	Hsinwah	Chi.	C.M.S.N. Co
May 27	4.30	Ningpo	Hsin Kiangteen	Br.	J. M. & Co.
May 27	11.00*	S. H'kong, C'ton	Shantung	Br.	B. & S.
May 27	—	Wenchow	Kwangchi	Chi.	C.M.S.N. Co
May 30	—	Hongkong & Manila	Hannawa	Am.	C. P. S. Co.
May 30	noon	S. H'kong, C'ton	Kanchow	Br.	B. & S.
May 31	—	Hongkong	Iyo Maru	Jap.	N. Y. K.
June 1	—	Hongkong, Manila	Pre. Jefferson	Am.	Adl. Line
June 1	noon	A. H'kong, C'ton	Szechuen	Br.	B. & S.
June 3	—	Manila, Hongkong	E. of Russia	Br.	C.P.S.
June 3	D.L.	S. H'kong, C'ton	Sunning	Br.	B. & S.
June 4	—	Manila, Hongkong	Pre. Lincoln	Am.	P.M.S.S. Co.
June 4	—	Manila & Hongkong	Alabama Maru	Jap.	O. S. K.
June 6	—	Manila, Hongkong	Taiyo M	Jap.	T. K. K.
June 15	—	Hongkong, Manila	Pre. Madison	Am.	Adl. Line

FOR NORTHERN PORTS

Date	Time	Destination	Ship's Name	Flag	Agents
May 26	—	Dairen	Fukuken M.	Jap.	O. S. K.
May 26	11.00*	Chefoo & Tientsin	Chusan	Br.	B. & S.
May 26	11.00*	Antung	Chengtu	Br.	B. & S.
May 26	4.00	Tsingtao & Dairen	Chohei Maru	Jap.	S.M.R. Co.
May 27	11.00*	Newchwang	Yunnan	Br.	B. & S.
May 27	noon	W. C'foo, T'tsin	Koonshing	Br.	J. M. & Co.
May 27	10.00*	W. C'foo, T'tsin	Fengtien	Br.	B. & S.
May 27	11.00*	Tsingtao	Sunning	Br.	B. & S.
May 29	—	Vladivostok	Shinlee	Chi.	S.H. & Co.
May 29	—	Tientsin & Dairen	Fukuken Maru	Jap.	O. S. K.
May 30	1.00	Tsingtao & Dairen	Sakaki Maru	Jap.	S.M.R. Co.
May 30	D.L.	Tsingtao	Luchow	Br.	B. & S.
May 30	3.00	W. C'foo, T'tsin	Tungchow	Br.	B. & S.
June 10	10.00*	Vladivostok	Teli	Chi.	L. V. Lang

FOR RIVER PORTS

Date	Time	Destination	Ship's Name	Flag	Agents
May 26	M.N.	Hankow, etc.	Kianghsin	Chi.	C.M.S.N. Co.
May 26	M.N.	Hankow, etc.	Loongwo	Br.	J. M. & Co.
May 26	M.N.	Hankow, etc.	Luenyi	Br.	B. & S.
May 26	M.N.	Hankow, etc.	Changon	Chi.	S.P.S.N. Co.
May 27	M.N.	Hankow, etc.	Luenho	Br.	J. M. & Co.
May 27	M.N.	Hankow, etc.	Wuchang	Br.	B. & S.
May 28	M.N.	Hankow, etc.	Kiangfoo	Chi.	C.M.S.N. Co
May 29	M.N.	Hankow, etc.	Kiangwah	Chi.	C.M.S.N. Co.
May 29	M.N.	Hankow, etc.	Kungwo	Br.	J. M. & Co.
May 29	M.N.	Hankow, etc.	Ngankin	Br.	B. & S.
May 30	M.N.	Hankow, etc.	Kutwo	Br.	J. M. & Co.
May 30	M.N.	Hankow, etc.	Kansu	Br.	B. & S.
May 31	M.N.	Hankow, etc.	Whangpu	Br.	B. & S.
May 31	M.N.	Hankow, etc.	Kiangyung	Chi.	C.M.S.N. Co.
June 1	M.N.	Hankow, etc.	Kiangshun	Chi.	C.M.S.N. Co.
June 1	M.N.	Hankow, etc.	Esang	Br.	J. M. & Co.
June 1	M.N.	Hankow, etc.	Tatung	Br.	B. & S.
June. 2	M.N.	Hankow, etc.	Suiwo	Br.	J. M. & Co.
June. 2	M.N.	Hankow, etc.	Chungking	Br.	B. & S.

M. N.—MIDNIGHT D.L.—DAYLIGHT
*A. M.
†CARRYING MAIL.

Information For Mariners

FRIDAY, MAY 26, 1922

High Water at Woosung Bar
(The night tides are higher than the day tides, they are about equal at 6 o'clock).
Approximate rise, at springs 4 1/4 h; at neaps, 5 h.
fall, at springs 8 1/4 h; at neaps, 7½ h.

Time	Range	Time	Range
		0h. 5m.	7ft. 6in.

High Water at Tungsha Lightship
(The morning tides are higher than the evening tides).
Approximate rise, 5 h; approximate fall, 7 h.

A.M. H.	A.M. M.	P.M. H.	P.M. M.
11	3	11	21

Time of Moonrise, Moonset, Sunrise, Sunset

Moon Rises	Moon Sets	Sun Rises	Sun Sets	Daylight	Dark
4.37 a.m.	6.25 p.m.	5h. 0m.	6h. 54m.	4h. 15m.	7h. 39m.

Mean Barometric Pressure at Shanghai.
For May 29.88 in.
759.2 mm.

AUCTION SALES

able "MOORE" Shanghai

ESTABLISHED 1874

Codes A1. A B C 5th Ed. & Bentley

L. MOORE & Co. LIMITED

Auctioneers, Valuers, Land Brokers
45 Kiangse Road Shanghai

Auction Dept. C. 15
Fire Loss Adjusting Dept. C. 6122

AUCTIONS

IN REAR SALESROOM

Friday, 26th May Commencing at 10 a.m.

AN EXCELLENT ASSORTMENT OF WINES & SPIRITS ETC., ETC.

20 Cases of Thomas beer, Australian vermouth in pint & quart bottles, 4 cases Peppermint, 10 cases Dry Gin, 6 cases Clapot Fils Champagne, 5 cases Bittall, 5 cases Ginger brandy, and consignment of Grand mausseux champagne.

also

FRENCH VERMOUTH, ITALIAN VERMOUTH GIANNINI, 39 CASES FRENCH CLARET, 14 CASES BARSAC & SANTERNE, LOUIS RODERER CHAMPAGNE (pints)., GRAND PRIX CHAMPAGNE, PEPPERMINT, ORANGE BITTERS, 14 CASES PEACH & APRICOT CORDIALS, OLD TOM GIN. **IN LOTS TO SUIT INDIVIDUAL BUYERS.**

IN FRONT SALESROOM

Saturday May 27th, Commencing at 10 a.m.

EXCELLENT HOUSEHOLD FURNITURE, MOTOR CARS, AND MOTOR CYCLES, ETC.

Comprising

1 GERMAN MADE NEW ICE CHEST, LEATHER KIT BAG, Gocart, NEW PERAMBULATOR, Large gilt frame, HOUSE SCALE, COPYING PRESS, ONE B-FLAT CLARIONETTE, Blue & white bowl, Two new brass mounted single beds, with wire and other mattresses TEAK MIRROR BACK SIDEBOARD, DITTO OVERMANTEL, DITTO HAT & UMBRELLA STAND, OAK STAINED ROUND DINING TABLE & 6 DINING CHAIRS, Pictures & frames, Large assortment of good Books, Rattan Ware, Sundry Jewellry, NEW ICE CHESTS, LARGE WHITE LINEN COVERED DOUBLE SPRING COUCH & TWO ARM CHAIRS, DITTO SOFA, Teapoys, ONE SUITE TAPESTRY COVERED DRAWING ROOM FURNITURE, Leather seated dining chairs, Carpets, Rugs, & Japanese Matting, Dark stained Umbrella stand, LADIES ESCRITOIRE, Teak flat top desk, Teak book case, Teak revolving book stand, NEW BED & TABLE LINEN, Japanese Screens, WHITE ENAMELLED BRASS MOUNTED TWIN BEDS, Ice Cream Freezer, Clothes stand, Large Picture, German Gramophone, Tile top washstand, NEW TOWELS, Small Columbia Gramophone, Table Crockery & Glassware, Curios & Ornaments in bronze, brass, & Porcelain, TREADLE SEWING MACHINE, Electric reading lamps, and table fans, Electric irons, NEW INVERTED LAMP SHADES, Cooking utensils, Filing cabinet, Brass mounted fender & fire irons, LARGE ENGLISH MADE CABIN TRUNK, and a long list of Sundries,

also

ONE HORIZONTAL ENGINE, EXCELLENT WORKING MODEL, IN PERFECT WORKING CONDITION SUITABLE FOR YOUTH WITH MECHANICAL DISPOSITION, ONE "BECKSTEIN" IRON FRAMED PIANO IN EXCELLENT CONDITION, ONE COLUMBIA GRAFANOLA, A FINE ASSORTMENT OF VICTOR, COLUMBIA, & RED SEAL RECORDS, ONE SINGLE CYL MOTOR CYCLE (GERMAN MAKE), ONE BRINSMEAD" IRON FRAME PIANO, ONE TWIN CYL. INDIAN MOTOR CYCLE IN GOOD RUNNING ORDER, LARGE JAPANESE CHERRYWOOD MIRROR BACKED SIDEBOARD, DITTO DINNER WAGGON, DITTO CHAIRS DITTO GLASS DOOR CURIO CABINET, 4 "SMITH—PREMIER" TYPEWRITERS, "1 ENAMELLED IRON BATH, 1 REMINGTON 20' CARRIAGE, TYPEWRITER.

and at noon,

One "Metz" 4 Cyl 2 seater, Car with self starter, recently overhauled, new tyres,
One 4 Cyl Buick Touring Car in good running order,
One French Cross Japanese Poodle, 7months old
1 Fine toned Iron framed Piano, by Bechstein.
1 Roneo Duplicator
1 Double Barrel Hammerless Gun
Slazenger's Tennis Balls
1-2 SEATER LIGHTWEIGHT MOTOR CAR RECENTLY OVERHAULED. IN GOOD RUNNING ORDER. WITHOUT RESERVE.

On view Friday 26th.

POSTAGE STAMPS

IN UPPER SALESROOM

On Saturday, May 27th. at 2.30 p.m

a Choice collection of rare stamps and of Sets of Stamps in good condition suitable for advanced collectors.

The Stamps have been inspected by the well known collector

MR. J. EM. LEMIERE

Who guarantees their genuineness

Now On View and catalogues ready

CHINESE CURIOUS

SELECTED PIECES FROM THE NOTABLE COLLECTION OF

E. A. STREHLNEEK ESQ.

AN ABSOLUTELY UNRESERVED SALE.

EVERY PIECE WILL BE SOLD WITHOUT RESERVE EXCEPT THE VERY FEW PIECES MARKED IN THE CATALOGUE, AND NO BIDS WILL BE MADE BY OR ON BEHALF OF THE OWNER. ALL PERIODS WILL BE GUARANTEED.

This Auction has been arranged to take place in our SALESROOM, 45 KIANGSE ROAD,

On Tuesday, the 30th inst.

and in order to accommodate as many as possible it will take place at 10 a.m. to 12. & 3.30 to 6.30 p.m.

The items are now to hand and include a very fine selection of Chinese Paritings of the best periods including flower, landscape and figure subjects

PORCELAINS and POTTERIES
- Sung Celadons and Sung white ware etc.
- Rare & Dainty Cabinet Pieces,
- Very fine Kang Hsi Blue & White,
- Kang Hsi Powdered Blues,
- Kang Hsi Famille Verts,
- Yung Ching Famille Rose,
- " Clair de lune,
- " Apple Green,
- " Turquoise green & Peacock Blue,
- Ming Blanc de Chine,
- IMPERIAL PRESENTATION YELLOWS,
- Imperial Tribute presents,

and other unusually fine SUNG Potteries and many others, all of special interest,

Including:—

1. SUNG CELADON LARGE BEAKER COVERED WITH UNIFORM "MOONLIGHT SKY" GLAZE.
1. TAO KUANG VERY LARGE IMPERIAL PRESENTATION CAKE-DISH WITH FLORAL-MEDALLIONS,
1. SUNG POTTERY-JAR WITH ARCHAIC DESIGN OF FLORALS,
1. YUNG CHING DISH WITH COVER WITH FLORAL DESIGN IN BRILLIANT GREEN ON A RICH RED GROUND,
1. MING BLANC-DE-CHINE STANDING KUAN YING
1. KANG HSI POWDER BLUE CLUB-SHAPE VASE DECORATED WITH HOUSES AND FIGURES.
1. KANG HSI POWDER BLUE CLUB-SHAPE VASE,
1. MING CREAMY GLAZE DOUBLE-GOURD FORM VASE,
1. YUNG CHING LARGE APPLE-GREEN GROUND BULBOUS-SHAPE VASE
1. SUNG PATE-TENDRE SPILL HOLDER WITH DRAGON DESIGN IN RELIEF,
1. SUN CRACKLE GREAMY GLAZE BRONZE-SHAPE VESSEL WITH ARCHAIC DESIGN,

BRONZES A FINE SELECTION OF VERY OLD PERIODS, OLD EMBROIDERIES IN EXQUISITE DESIGN AND WORKMANSHIP. SNUFF BOTTLES, BEADS ETC.

The whole of whichwill be on view on the 27th, 28th and 29th inst.

L. MOORE & CO., LTD.
No. 45 Kiangse Road.

W. FUNDER & CO.

AUCTIONEERS, REAL ESTATE AGENTS, VALUERS, and APPRAISERS.

Favoured with instruction from the Concerned the Mortgagees in possession of the properties of the Hsin Nieh New World Co. (The Mortgagors) will sell at its offices at No. 49 KIANGSE ROAD

The Amusement Halls of the said Hsin Nieh New World Co. together with all its properties consisting of residue of leases, buildings, furniture, fixtures and effects in one block as a going concern.

The particulars of the said properties, the date and the conditions of sale will be published later.

W. Funder & Co.

Auctioneers, Real Estate Agents, Adjusters, Appraisers, and Coal Merchants

will sell by Public Auction within their Salesroom

NO. 49 KIANGSE ROAD

On Saturday, the 27th May 1922.

Commencing at 10 a.m. and Continuing at 2.30 p.m.

ANCIENT CHINESE CURIOS

Comprising:—

Blue and white porcelain ginger jars, fancy open work 3-coloured lions and vases, sang-de-boeuf and 5-coloured vases, large and small bronze vases, incense burner, crystals, agate, jade ornament, figures, Chinese scrolls, brass josses, figures, embroidered wall hangings and mandarin coats, blackwood tables, chairs, teapoys and stools,

etc., etc., etc.

On view Friday

W. Funder & Co.

Auctioneers, Real Estate Agents, Adjusters, Appraisers, and Coal Merchants

Having been favoured with instructions from THE CONCERNED will sell by Public Auction at No. 9 North Szechuen Road

On Friday, the 26th May at 10 a.m.

EXCELLENT HOUSEHOLD FURNITURE AND EFFECTS

Comprising:—

HALL:—Hat and umbrella stand, jardiniere stands, tables chairs, pictures, wall plates, and ornaments,

DRAWING & DINING ROOMS:—Tapestry covered drawing room suits manufactured by Konig Co. overmantle, jardiniere stand, centre tables, mirror back sideboard, dinner waggon, extension dining tables, chairs, sofa and arm chairs, tapestry and lace curtains, brass mounted fender, stoves, bronze and porcelain vases, wall plates, pictures, and ornaments etc.

2 BED ROOMS:—White enamelled painted mirror door wardrobe, dressing table chest of drawers, marble-top washstand, linen cupboard, high screens, mother of pearl inlaid brass mounted double bedstead with hair mattress, brass mounted single bedstead, E. P., Glass, & crockery ware.

KITCHEN AND PANTRY AS USUAL

also

A quantity of very fine linen
One fine toned cottage piano (by S. Moutrie & Co.)

On view Thursday the 25th inst.,

Noel, Murray & Co.,

LIMITED

Acting under instructions from THE CONCERNED Will sell by Public Auction at **The Shanghai and Hongkew Wharf Co.'s Godown No. 86**

On Tuesday, the 30th May, 1922, Commencing at 2.30 p.m.

500 Bales Press Packed Indian Cotton, slightly Damaged by Water, Ex. S.S. "Japan," S.S. Nerbudda.

On View from 9 a.m. Monday, 26th May, 1922.

Noel, Murray & Co.,

LIMITED

Having received instructions from **H. B. M. SUPREME COURT** Estate of J. Whitehead (Deceased) Will sell by Public Auction at **HOLTS' WHARF, POOTUNG** (Outside the Wharf Office)

On Friday, the 26th May, 1922, Commencing at 2.30 p.m.

20 PKGS. SPINNING & WEAVING MACHINERY

Steam Launch will leave Nanking Road Jetty at 2 p.m. on Friday, the 26th inst.

On View on Thursday, 25th inst.

Auction of Sundry Cargo

Noel, Murray & Co.,

LIMITED

Will sell at Salesroom

On Monday, the 29th May, Commencing at 2.30 p.m.

A LARGE QUANTITY OF

New Mosquito Nets, Box Calf Leather, Patent Leather, Vanishing Cream, Santal Soap and Perfume, New Towels, "Venus" and "Koh-i-nor" Copying Pencils Ladies' Stockings, Mens' Socks, Shoe Polish, Rubber Heels Shoe Laces, Rubber Tubings "Globe" Metal Polish, Oil Paper, "Monsanto" Saccharin Egyptian Cigarettes, Cigars "Trident" Extract of Malt and Cod Liver Oil, etc.

also

2 Bales Gunny Bags
10 Bales Cream Laid Writing Paper 26½" x 33"
2 Cases Aniline Dyes Blue 2B and Benzo Pure Purine 4B.

and

A Large QUANTITY of **ANILINE DYES** (Damaged)

On View Morning of Sale.

LOGANBERRY JUICE
O.V.B. OREGONS VERY BEST
Mix it with an equal part of Whisky and add Tansan
"One of the best drinks going!"
Gande, Price Ltd., Agents

TIENTSIN AND PEKING
RUGS AND CARPETS
BIG ASSORTMENTS—RETAIL AND WHOLESALE
Also Old Persian and Turkish Rugs
CHINA RUG COMPANY
F94 Bubbling Well Road—Opposite Race Course

Noel, Murray & Co.,

LIMITED

Having been favoured with instructions from THE CONCERNED Will sell by Public Auction at the premises NO. 41 CARTER ROAD.

On Monday, the 29th May, 1922

Commencing at 10 a.m.

The whole of the SUPERIOR and SUBSTANTIAL **HOUSEHOLD FURNITURE AND EFFECTS**

Comprising:—

HALL, DRAWING ROOM, DINING ROOM, BED & BATH ROOMS, REQUISITES,

Including:—

Oakstained Mirror Back Hat and Umbrella Stand, Axminster Carpets and Rugs, Fire Brasses, Brass Fender Borders, Overmantels, Tapestry Covered Drawing Room Suite in Black Stained Teakwood Frames, Cretonne Covered Double Spring Chesterfield Couch and Easy Chairs, Oakstained Teakwood Card Table, Carved Cherry Wood Mirror Back Curio Cabinet, Morriss Chairs, Blackstained Teakwood Dining Room Suite, Small Roll Top Desk, Book Case, Teakwood and Mahogany Stained Bed Room Suites with Bevel-Edged Mirrors, Double and Single Grey and White Enamelled Iron Bedsteads with Bedding, Camp Bed, Wicker Chairs, Linen Cupboard, Ice Chest, Flowerpots, Pictures, Soochow and Lace Curtains, Ornaments, E. P., Glass and Crockery Ware, etc., etc.

also

One Fine-toned Cottage Piano by S. Moutrie & Co., Ltd.
One Hornless Gramophone with Record Cabinet Combined
One Enamelled Iron Bath
One Humphrey's Geyser.
Pantry and Kitchen as usual Good Electric Light Fittings throughout.

On View on Sunday the 28th May, 1922.
Catalogues on the Premises.

Noel, Murray & Co.,

LIMITED

Having been favoured with instructions from THE CONCERNED Will sell by Public Auction at the **CHINA MERCHANTS' S. N. CO.'S LOWER WHARF GODOWN NO. 4**

On Saturday, the 27th May, 1922, At 11 a.m. Sharp

13 HOGSHEADS OF AMERICAN LEAF TOBACCO (G.A.)

On View on Friday, the 26th May, 1922.

Noel, Murray & Co.,

LIMITED

Will sell at Upper Salesroom

On Friday, the 26th May, 1922, Commencing at 10 a.m.

USEFUL **HOUSEHOLD FURNITURE AND SUNDRIES**

Comprising:—

White-painted Bedroom Suite, Teakwood Sideboards, Dining Tables and Chairs, Tapestry Covered Drawing Room Suite, Washstands, Chest of Drawers, Red Lacquered Cabinet and Stool, Brass Stair Rods, Carpets, "Venetta" Porcelain Commode, Glass Vases, Clothing, Hall Stoves, Perambulator, Chinese Silk Embroideries, Camp Beds, E. P., Glass and Crockery Ware, etc.

also

1 Moving Picture Camera with 45 Films
1 Electric Ceiling Fan with Regulator, 210 Volts.
2 Enamelled Iron Baths
1 Belgian Griffon
1 Tame Monkey in cage
1 Hunting Dog (Thoroughbred), One year old

And at 12 noon

One Compound Non-Condensing Engine 8" x 16"—9"
Three Compound Non-Condensing Engines 7¼ x 14½"—9"

also

Under instructions from Messrs. Seth, Mancell and McLure, The Official Court Accountants of the Mixed Court

Writing Tables, Roll Top Desk, Desk Chairs, Book Cases, Document Drawers, IRON SAFES, Sideboards, Dining Tables, Iron and Wooden Bedsteads, Electric Lights, 1 Pneumatic Rubber Tyred Ricsha, 2 Electric Ceiling Fans 200 Volts, etc.

Removed from 468-71 Tientsin Road. (Shanghai and Haimen Industrial Bank)

On View Morning of Sale.

FREIGHT RATES IN U. S. TO BE CUT, I. C. C. ANNOUNCES

(China Press Service)

Washington, May 24.—The Interstate Commerce Commission has decided and is to declare a general reduction of railroad rates "as a substantial step which will tend to stabilise conditions" of all business. It was decided that the railroads are entitled to earn five and three quarters percent on invested capital under the transportation act.

The Commission ordered freight rate cuts into operation July 1, amounting to approximately 14 percent in Eastern territory, thirteen and one-half in Western, and twelve and one-half in Southern, Mountain and Pacific territories.

Exceptions will make the nation-wide cut average ten percent. Passenger and pullman rates will not be changed.

Boxer Payment Of £34,000 Due To Britain In 1923

(Reuter Service)

London, May 24.—In the House of Commons today, replying to Mr. L'Estrange Malone, Mr. Cecil Harmsworth, Parliamentary Under-Secretary of State for Foreign Affairs, said that no meeting of the Committee, under the chairmanship of Sir John Jordan, to consider the question of the education of Chinese on British lines had been held since October 6 in consequence of the absence of Sir John Jordan and Sir Charles Addis from England but it was proposed to hold the next meeting in the immediate future.

Replying to Mr. Robert Waddington with regard to the Boxer Indemnity and the desirability of earmarking a portion for the promotion of Anglo-Chinese education, Mr. Harmsworth said that the next monthly advance on account of the Indemnity, amounting to £34,000, was due on January 1 next. With regard to the second part of the question, Mr. Harmsworth referred Mr. Waddington to his reply in the House of Commons on May 16 to a question by Sir J. D. Rees.

ICE CREAM
ICE CREAM SODAS
FANCY SUNDAES
CONES—CANDY
SUGARIE
right next door to THE APOLLO
Phone N. 2988
58 N. Szechuen Rd.

Stevens Calls Disbandment China's Big Need

(Chung Mei Service)

Peking, May 22.—"China must set up a stable government, having power over and support of her provinces before she may obtain substantial loans," said Mr. F. W. Stevens, representative of the American Banking group in an interview given out just prior to his departure for America, "and she must also disband her armies."

The interview is of special interest inasmuch as it was reported from New York that the recent troubles in China were influencing the Consortium to withdraw from China. This Mr. Stevens denied, for his departure was concerned remarking that his passage home was enaged as far back as last Fall. When questioned as to the recent failures of the Government to keep its pledges and as to whether his faith in its willingness and ability to keep future ones had been somewhat shaken he said that none of the recent performances had much influence upon his conclusions.

"They are but another chapter in a series of events," he remarked. "Which taken altogether mean that great caution is necessary on the part of bankers who contemplate loaning money to the Chinese Government."

He was asked in particular what the Consortium was prepared to do and what China would have to do in return before she could secure the vast sums needed.

"Under present conditions," he said, "the Consortium is prepared to do nothing. Under changed conditions it may loan money for constructive purposes, railroad building and the like, and perhaps, as a necessary prelude to constructive loans, to advance money to refund some of the outstanding indebtedness."

As for China's part in the bargain he said that she must first "set up a stable government, having power over and the support of her provinces, disband her superfluous armies so that the income from taxation will be sufficient to cover her necessary expenses, do away with unnecessary expenses and thus allow the government to continue in stability, come to the Consortium representatives to make known her willingness to do business on publicly expressed consortium lines, and show in the subsequent negotiations that she really means that."

When requested for information as to China's security for her loans he referred the writer to Sir Francis Aglen whom he considered the authority on that subject. He said that his understanding was that the total foreign and internal debt was between $1,500,000,000. and $2,000,000,000, Chinese money.

In answering a question as to the interference of Tuchuns in selling properties particularly those pledged to foreign loans he answered that there had been practically no interference by the military or other official classes with properties that had been placed under foreign supervision except perhaps some freedom taken with equipment and the movement of trains during the recent operations by Chang Tsolin. "I would expect," he said, "that as a result of negotiation such a system of foreign participation of the railway operations could be devised as would make it reasonably sure that such interference as you refer to would not occur."

TUNG KANG AND KAO TAKE OVER CABINET POSTS

Graft Investigator To Act As Finance Minister

(Reuter's Pacific Serviceq)

Peking, May 24.—A mandate this afternoon appoints Mr. Tung Kang and Mr. Kao Enghung Acting Ministers of Finance and Communications respectively.

The police surveillance exercised over Mr. Chun Shih-ming has been removed. Mr. Chun is said to have been called upon by General Wang Huai-ching who made the pleasant announcement. In the afternoon Mr. Chun called upon the Chinese Bankers' Association and discussed the financial situation.

Hitherto the only plan suggested to raise funds to meet the obligations of the Government at the Dragon Festival seems to be the issuing of bonds secured on salt surplus revenues.

The Ministry of Communications, which was saddled last year with the responsibility for providing funds for the Ministry of Education, is now in the throes of meeting that obligation. It has telegraphed to the head offices of the Peking-Mukden and Tientsin-Pukow railways at Tientsin and has communicated with the Peking-Hankow and Peking-Suaiyuan railway Administrations in Peking, saying that it is responsible for $220,000 a month for education and that each of these railways must furnish a quarter of this amount.

G. O. P. SENATOR ADMITS PARTY HAS MADE GOOD

(China Press Service)

Indianapolis, May 24.—Senator Watson of Indiana delivered a speech here today which he had previously discussed with President Harding and which will be embodied in Republican campaign literature.

In the course of this speech he declared that Mr. Harding's efficient management of the nation's affairs and the substantial results are relieving "the evils of eight years of Democratic misrule." He characterised the Republican administration as follows:

"This administration needs no apologies."

He declared that Harding's calling of the Arms Conference was "the greatest step towards international peace with justice that the world has ever known," and said that the whole world had applauded the results.

Referring to the refusal of the United States to go to the Genoa economic conference he said:

"The world should understand that we do not intend to become involved in political wrangles."

In summing up the present situation he said:

"We have balanced our budget. We are living within our income, have issued no bonds, and sold no treasury certificates. We have paid off one billion of the public debt, reduced taxation $825,000,000 in the first, and $525,000,000 more the second year, curtailing expenses $1,600,000,000 yearly. We are financially solvent and commercially sound."

He said that the soldier bonus legislation was assured before the close of the present session. He also advocated the passing of the Ship Subsidy Bill.

HOT IN PARIS

(China Press Service)

Paris, May 24.—This city suffered the hottest day in a hundred and sixteen years, the temperature being 94 1-10 degrees. Only stragglers were on the usually crowded street, causing the beer gardens to do a tremendous business.

SUN NEE FURNISHING CO.

Modern and Artistic Furniture, including Bedsteads, for Sale or Hire, at Moderate Prices. Made in our own Factories.

Second-hand Furniture for Sale or Hire.

Removals by our Quick and Safe Motor Service.

Charges are very Reasonable.

A trial cordially solicited

607-613 AVENUE EDWARD VII, SHANGHAI
Tel. C. 3389.

SINE PHARMACY
Deutsche Apotheke
6a, Broadway (Astor House Block)
Tel. N. 364
OUR SPECIALITY
PRESCRIPTIONS
compounded and counterchecked
by Foreign Chemists only.
PROMPT SERVICE DAY and NIGHT